

powerful.

Vices 2013/2014

www.roehm.biz



driven by technology

VICES

NC-Compact vices

Basic - RKE _____	NEW	4010
Accessories RKE _____		4012
Special accessories RKE/RKK _____		4014
Short - RKE-LV _____		4018
Accessories RKE-LV _____		4020
Short - RKE-M LV _____		4022
Accessories RKE-M LV _____		4024
Reverse - RKE-U L _____		4026
Accessories RKE-U L _____		4028
Premium - RKK with SA / SGN jaws _____		4030
Accessories RKK _____		4032

NC-Compact twin vices

Duo - RKD _____	4036
Duo - RKD-M _____	4038
Accessories RKD _____	4040
Accessories RKD-M _____	4041

NC-Compact self centering vices

Centric - RKZ _____	4044
Accessories RKZ _____	4046
Centric - RKZ-M _____	4048
Accessories RKZ-M _____	4050

NC-Compact vices

General accessories _____	4051
---------------------------	------

NC power vices

RBA _____	4052
Accessories RBA _____	4054
RBAW _____	4056
Accessories RBAW _____	4058
General accessories _____	4060

Machine vices

RB _____	4061
RH _____	4064
Accessories RB / RH _____	4066
General accessories _____	4068
MSR _____	4069
RS-SG _____	4070
Accessories RS-SG _____	4072
UH-UZ _____	4074
Accessories UH - UZ _____	4076
General accessories _____	4077

Drilling machine vices

BMS _____	4078
Accessories BMS _____	4080

Precision vices

PZS _____	4081
-----------	------

Multiple clamping system

MS _____	4086
Accessories MS _____	4087

Pallet system

POWER-GRIP _____	4088
------------------	------



Vices

NC-Compact vices	4010
NC-Compact Twin vices	4036
NC-Self centering vices	4044
NC power vices	4052
Machine vices	4062
Drilling machine vices	4078
Precision vices	4081
Multiple clamping system MS	4086
Pallet system POWER-GRIP	4088



	NC-Compact vices				
Type	RKE NEW	RKE-LV	RKE-M LV	RKE-U-L	RKK
Clamping system	mechanical-hydraulic ¹⁾ with power transmitter mechanical-mechanical with power transmitter	mechanical-mechanical with power transmitter	mechanical without power transmitter ¹⁾	mechanical-mechanical with power transmitter	mechanical-hydraulic ¹⁾ mechanical-machanical
Jaw width	92 125 160 200	125	92 125	125	92 113 135 160 200
Types of jaws	Stepped jaws	Stepped- or carrier jaws	Stepped jaws	Stepped jaws	Stepped jaws ¹⁾ ; Standard with normal jaws
Clamping capacity	0 - 451	0 - 192	0 - 206	0 - 312	0 - 340
Max. clamping force [kN]	25 - 60	40	25 - 40	40	25 - 60
Possible operation	3-Side Duo-Tower Quattro-Tower	Base	Base	Base	3-Side Duo-Tower Quattro-Tower
Clamping	single clamping	single clamping	single clamping	single clamping	single clamping
Extra	Basic body extension	Fixed jaws on operators side	Actuation double-sided	Stationary jaw at the drive end	
Page	4010	4018	4022	4026	4030

¹⁾ only size 92

^{*)} Constant clamping force at each clamping Sequence and large repeating accuracy only when using a torque wrench

Operation guide

Type	NC-Compact-twin vices		NC-Compact-self centering vices		NC power vices	
	RKD	RKD-M	RKZ	RKZ-M	RBA	RBAW
Clamping system	mechanical-mechanical	mechanical without power transmitter ^{*)}	mechanical-mechanical	mechanical without power transmitter ^{*)}	mechanical-hydraulic	mechanical-hydraulic
Jaw width	92 125	92 125	125	50 70 92 125	92 113 135 160	113 135 160
Types of jaws	Centre jaws with stepped jaws	Centre jaws with stepped jaws	Stepped jaws	Stepped jaws	Normal jaws	Normal jaws
Clamping capacity	0 - 180	0 - 180	32- 298	0 - 269	0 - 310	0 - 310
Max. clamping force [kN]	25 - 40	25 - 40	40	10 - 25	25 - 50	30 - 50
Possible operation	3-Side Duo-Tower Quattro-Towe	3-Side Duo-Tower Quattro-Towe	3-Side Duo-Tower Quattro-Towe	Base	3-Side	3-Side
Clamping	twin clamping	twin / centric/single clamping	centric clamping	centric clamping	single clamping	single clamping
Extra			V-jaws	V-jaws	Clamping capacity presetting	Integrated angle drive, Clamping capacity presetting
Page	4036	4038	4044	4048	4052	4056

^{*)} Constant clamping force at each clamping Sequence and large repeating accuracy only when using a torque wrench

Operation guide

Type	Machine vices					Draw-down-vice	Self-centering vice
	RB	RH	MSR	RS	SG	UH	UZ
Clamping system	mechanical-hydraulic	hydraulic with stroke	mechanical without power transmitter ^{*)}	mechanical without power transmitter ^{*)}	mechanical without power transmitter ^{*)}	mechanical without power transmitter ^{*)}	mechanical without power transmitter ^{*)}
Jaw width	113 135 160 200 250 315	113 135 160 200	125 150 175	92 113 135 160 200	92 113 135 160 200 250	90 113 135 160 200 250 300	113 135 160 200 250
Types of jaws	Normal jaws	Normal jaws	Draw-down jaws	Normal jaws	Normal jaws	Normal jaws	Normal jaws
Clamping capacity	0 - 420	0 - 350	0 - 400	0 - 185	0 - 345	0 - 400	0 - 400
Max. clamping force [kN]	30 - 150	25 - 100	30 - 60	18 - 55	20 - 60	20 - 70	15 - 28
Possible operation	Base	Base	Base	Base	Base	Base	Base
Clamping	single clamping	single clamping	single clamping	single clamping	single clamping	single clamping	centric clamping
Extra	Rotation plate, Clamping capacity presetting	Rotation plate, for single-acting cylinder, Clamping capacity presetting	Rotation plate, Clamping capacity presetting	Rotation plate	Rotation plate, Clamping capacity presetting	Rotation plate, immobile jaws on operators side	Rotation plate
Page	4062	4064	4069	4070	4070	4074	4074

^{*)} Constant clamping force at each clamping Sequence and large repeating accuracy only when using a torque wrench

Operation guide

Drilling machine vices						
Type	BOF	BSS	DPV	DPV 3-W	BSH	
Clamping system	mechanical manually operated	mechanical manually operated	mechanical manually operated	mechanical manually operated	mechanical manually operated	
Jaw width	90 110 135 160	110 135	80 100 120 150	100	65 80 100	80 100 120 140
Types of jaws	SBO-jaws, soft	SBO-jaws, soft	SBO-jaws, soft	SBO-jaws, soft	SBO-jaws, soft	
Clamping capacity	0 - 220	0 - 160	0 - 125	0 - 93	0 - 150	
Max. clamping force [kN]	-	-	-	-	-	
Possible operation	Base	Base	Base	3-Side	Base	
Clamping	single clamping	single clamping	single clamping	single clamping	single clamping	
Extra		quick-acting clamping			D.I.Y. user- design	sturdy craftsman design
Page	4078	4078	4078	4079	4079	

Operation guide

Type	Precision vices									
	PL-S	PLF	PL-G	PSK-S	PSK-O	Precision sine vices			PS-ZD	
Clamping system	mechanical manually operated	mechanical manually operated	mechanical manually operated	mechanical manually operated	mechanical manually operated	mechanical manually operated	mechanical manually operated	mechanical manually operated	mechanical manually operated	mechanical
Jaw width	34 45 70 90 120	50 73 100	60 73 88	45 65 100 125	45 65 100 125	70 90	70	75	70 120	
Types of jaws	fixed and movable jaws	fixed and movable jaws	fixed and movable jaws	fixed and movable jaws	fixed and movable jaws	fixed and movable jaws	fixed and movable jaws	fixed and movable jaws	fixed and movable jaws	
Clamping capacity	0 - 150	0 - 125	0 - 125	0 - 150	0 - 140	0 - 120	0 - 50	0 - 80	0 - 150	
Max. clamping force [kN]	-	-	-	-	-	-	-	-	-	
Possible operation	3-Side	3-Side	3-Side	3-Side	3-Side	Base	Base	Base	Base	
Clamping	single clamping	single clamping	single clamping	single clamping	single clamping	single clamping	single clamping	single clamping	single clamping	
Extra	without spindle	without spindle	with spindle	with spindle	without spindle	Sinus-swivelling axis front rear longitudinal			two-dimensional	
Page	4081	4081	4082	4082	4082	4083	4083	4083	4084	

Range of application

Range of application	RKK RKE RKE-L RKD RKZ	RKE-HL	DUO QUATRO	NCZ	RB	RH	RBA RBAW	RS SG UH	UZ	PL PSK PS SW	BOF BSS BSH	DPV DPV 3-W	MS
Machining centers with high working accuracy	●	●	●	●	■	■	●	■	■	▲ 2			■
Universal-milling-machines with high working accuracy	●	●	●	●	■	■	●	■	■	▲ 2			■
Universal-milling-machines standard version	■	■	■	●	■	■	■	■	■	▲			■
Erosion machines								▲ 1	▲ 1	●			▲ 1
Jig boring machine	●	●	●	●	■	■	●	▲	▲	●			▲
Measuring machines with measuring devices										●			
Planing machines	■	■	■	■	■	■	■	■	●				
Drilling machines											●	●	
Grinding machines	■	■	■	■	■	■	■	■	■	●			▲
Series production	■	●	■	■	■	●	■	■	■	■	■	■	■
Application for automatic operation		●		● 3		●							
For machines with pallet-changing-equipment	●	▲	●	●	●	▲	●	●	●		■	■	■
For end and side fastening (only specific types)	●	●					●					●	
For small drilling jobs (DIY work)												■	

- = Particularly suitable
- = Normal application
- ▲ = Possible, with reservations

- 1 = Dirt and wear on the moving parts
- 2 = Low clamping force
- 3 = With hydraulic motor or pneumatic motor

Sectional view toggle lever principle

NC-Compact vices

RKE

High-end NC-Compact vice. Mounting of the power transmitter in the steel body.

The RKE version is also available with cast body (**RKG**). Both clamping systems are also available in a simplified version (**RKE-L / RKG-L**).

Also offered in this series are an NC-Compact vice for 5-side machining (**RKE-LV**) and a clamping system with hydraulic actuation (**RKE-HL**).

Toggle lever principle

Sectional view RKE

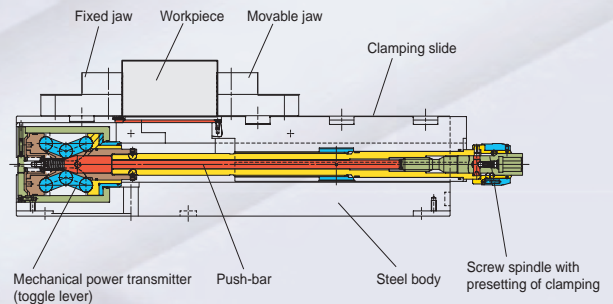

RKE-U L

The NC-Compact vice RKE-U L is especially designed for the use in toolmaking (unit production). Especially used on CNC-machines and milling machines.

Thanks to the adjustable clamping range of the RKE-U L achieves a special effectiveness: Within the range of size every workpiece can be clamped without relocating the jaws.

Clamping system mechanical-mechanical with power transmitter, manually operated. Base mounting.

Sectional view RKE-U L

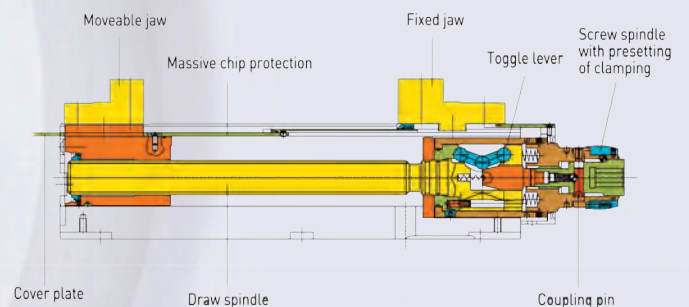

RKK Size 2-5

NC-Compact vice for very high clamping precision. Clamping slide with tothing for continuously variable presetting. The power transmitter is mounted in the fixed jaw. This form of support enables high-precision clamping.

Sectional view RKK Size 2 - 5

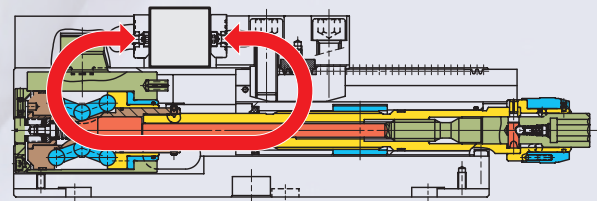

RKD

NC-Compact twin vice with two movable clamping jaws (left-hand/right-hand thread) and a fixed center jaw.

Sectional view RKD

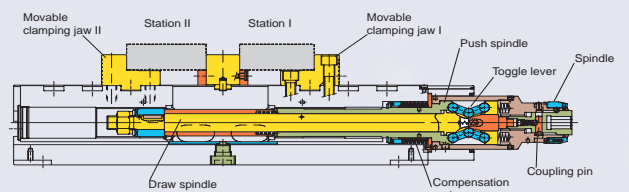

RKZ

NC-Compact vice with two movable clamping jaws and large clamping stroke.

The force acts equally on both jaws via push spindle and draw spindle.

Form-fitted racks in the lower area of the main jaw mesh towards the center into a centrally mounted pinion.

Sectional view RKZ

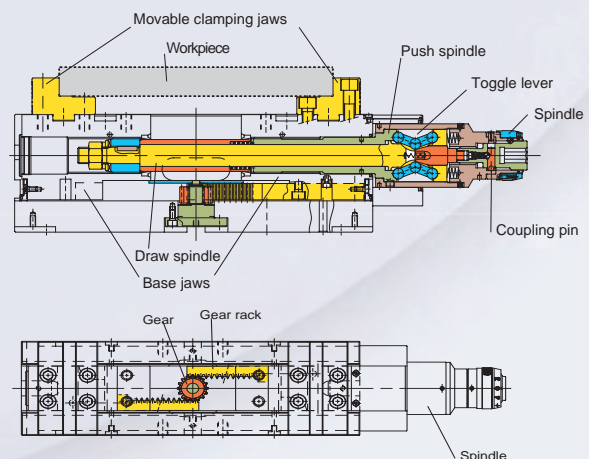

Sectional view toggle lever principle

Functional description / Schematic representation

Clamping system mechanical-mechanical with toggle lever

Single clamping

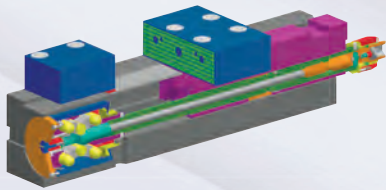

Type RKK

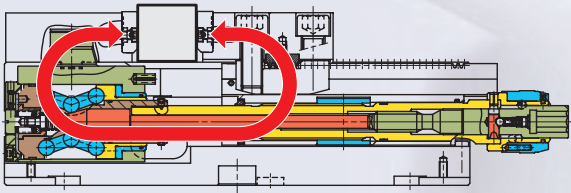

Type RKE

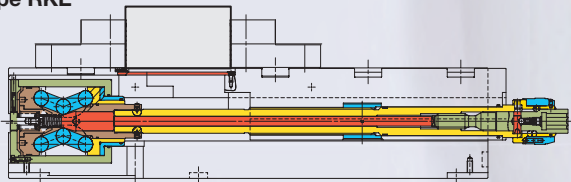

Twin clamping

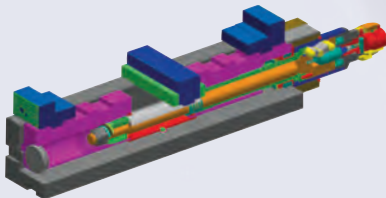

Type RKD

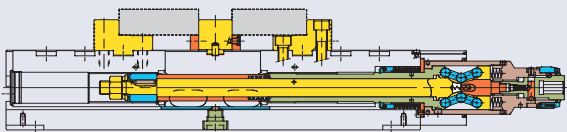

Centric clamping

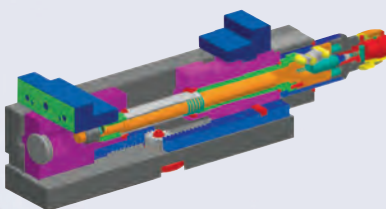

Type RKZ

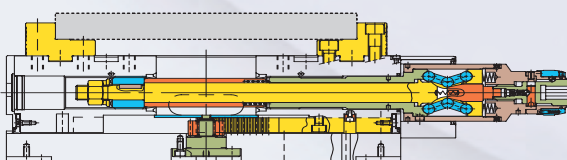

a) Clamping with power transmission

Mechanical pretensioning is achieved by turning the hand-crank. The threaded spindle with the large incline brings the movable clamping jaw into contact with the workpiece, whereby resistance can be noted on the hand-crank. Continuing to turn the crank in clockwise direction triggers automatic disengagement and switch to mechanical transmission.

Further turning of the crank moves a pressure pin axially, which generates the high clamping force through spreading of the toggle lever.

b) Presetting of different clamping forces

To avoid damage to sensitive workpieces caused by excessive clamping force, different clamping forces can be preset.

The presetting can be performed simply by turning the adjustment collar on the end of the spindle.

c) Mechanical clamping without power transmission

For consecutive clamping of multiple workpieces having uneven contact surfaces, greater pretensioning is required. Turning the adjustment collar to "0" deactivates the mechanical power transmission. The workpieces can then be mechanically pretensioned until the yield in the workpieces is eliminated.

The adjustment collar can then be set to the desired clamping force, and the high clamping force introduced.

RKK: The power transmission guarantees that the body remains mostly free from deformation; a very high clamping accuracy is achieved.

Movable clamping jaw I is brought to the workpiece in Station 1 by clockwise turning of the spindle using the hand-crank, and held there at a clamping force of approx. 100 daN ("third hand function"). Continuing to turn the crank brings movable clamping jaw II to the workpiece in Station II and fixes it there. Turning the hand-crank further in clockwise direction all the way exceeds the release torque of the coupling pin and initiates mechanical power transmission of the toggle lever. The accumulating pressure is distributed evenly over the push-and-draw spindle on the clamping jaws. Compensating springs compensate for dimensional variations up to $\pm 3\text{mm}$ between workpiece I and workpiece II. During tensioning, both clamping stations must be occupied by identical workpieces!

The two movable clamping jaws are brought to the workpiece by clockwise turning of the spindle with the hand-crank (left-hand/ right-hand thread). Turning the hand-crank further in clockwise direction all the way exceeds the release torque of the coupling pin and initiates mechanical power transmission of the toggle lever. The accumulating pressure is distributed evenly over the push-and-draw spindle on the clamping jaws. Form-fitted racks in the lower area of the main jaw mesh towards the center into a centrally mounted gear.

This connection effects the synchronous, respectively simultaneous central motion of the movable clamping jaw over the entire clamping stroke, regardless of clamping force and clamping span.

Basic - RKE



The new NC-compact vice RKE: optimized design with proven quality. Especially used on CNC-machines.

Horizontal, side or in connection with a basic plate vertical mounting, for example as DUO clamping tower (back to back)

Size 92 - clamping system mechanical-hydraulic with power transmitter, manually operated.

Size 125, 160 and 200 - clamping system mechanical-mechanical with power transmitter, manually operated.

Technical features:

- solid steel-body and all guidings hardened and ground
- long clamping slide with clutch, hardened on all sides, function surfaces ground
- locking pin with clamping force presetting
- clamping surface for clamping claws

Customer advantage:

- Central grease nipples for simple lubrication of the spindle thread and all guides
- solid chip guard prevents chips from penetrating the inside of the body
- thread-bore for receiving all RÖHM flat-clamping jaws with jaw width 125/160mm
- thread for fastening angle drive

The NC-compact-vice RKE is available from summer 2013 with the new design. Until then you will receive the conventionally design. Please contact us!

Tool group A32
Typ 743-10 **RKE basic**
with stepped jaws

Item no.	178411 ●	178412 ●	178413 ●	178414 ●
Jaw width A	92	125	160	200
Jaw design	stepped jaws	stepped jaws	stepped jaws	stepped jaws
B1	-	-	-	-
B2	0 - 138	0 - 216	0 - 320	0 - 315
B3	71 - 208	97 - 312	131 - 451	131 - 451
C	32	40	50	60
D	346	479	634	634
E	112	140	165	175
F	276	400	530	530
G-0,02	80	100	115	115
H1	-	-	-	-
H2	80	112,5	130	135
H3	41	56,5	64	64
J1	-	-	-	-
J2	56	70	97	97
K	94	126	162	162
L1	-	-	-	-
L2	64	94	98	103
M	25	40	34	39
M*	25	30	32,5	32,5
N-0,01	16	20	25	25
W	68	1x108	2x102,5	2x102,5
X	10	10	10	10
Z	70	109	117	117
a	63	80	100	125
b	13,6	15,6	19,6	24,6
c1	M 6x14	M 8x14	M 8x14	M 10x15
c2	M 5x9	M 5x10	M 5x9	M 5x10
c3	M 10x16	M 10x18	M 10x18	M 14x20
d	48	60	80	110
e	8	12	12	12
f	14	18	20	25
g	72	100	135	135
h	20	25	17,5	17,5
i	40	45	80	80
k	M10x12	M12x22	M16x25	M16x25
l	140	240	200	200
Clamping force kN	25	40	60	60
Weight kg	15	41	79	85

Basic - RKE new

Solid steel-body - all guid-ings and contact surfaces hardened and ground

Dirt cover

Optimized design for better chip flow

Protection cover removable for angle drive

Central grease nipple

Protection cover remove-able for vertical mounting

Thread for workpiece stop with cover

For horizontal, side or vertical mounting

Adjustable locking pin

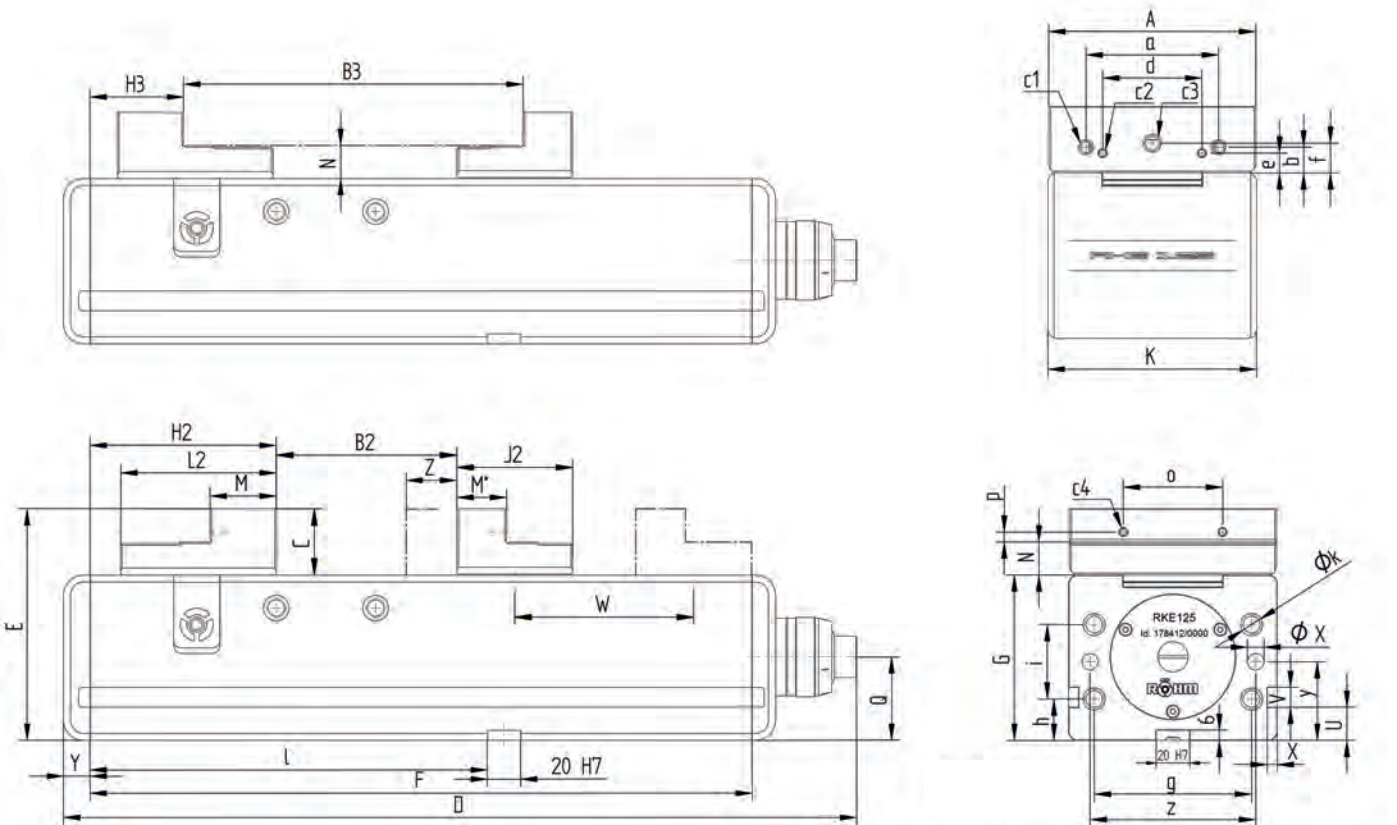

Accessories RKE

Tool group A37
Type 743-50
Standard top jaws SA
reversible

Item no.	Contents of delivery	Size	Width	Height
162628 ●	set	125	125	40
162629 ●	set	160	160	50

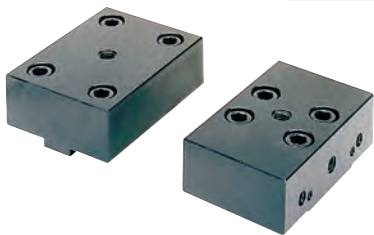

Tool group A37
Type 743-51 **Stepped jaws SB**
reversible

Item no.	Contents of delivery	Size	Width	Height
160343 ●	set	125	125	40
162630 ●	set	160	160	50



Tool group A37
Type 743-72 **Carrier jaws TB**
without swivelling claw inserts

Item no.	Contents of delivery	Size	Width	Height
165856 ●	set	125	125	20
166218 ●	set	160	160	25



Tool group A37
Type 743-74 **Swivelling pronged inserts** for carrier jaws 743-72

Item no.	Contents of delivery	Size	Ø	Height
165854 ●	piece	125	28	10
166216 ●	piece	160	30	10



Tool group A37
Type 721 **Normal jaw SGN**
one side smooth, one side
grooved, both sides ground

Item no.	Contents of delivery	Size	Width	Height
158897 ●	set	125	125	39,7
152755 ●	piece	160	160	49,6

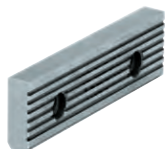

Tool group A37
Type 721 **Normal jaw fine checked SGNf**
reversible, used to increase the
specific surface pressure (higher
retention force), one side fine
checked, one side longitudinally
checked

Item no.	Contents of delivery	Size	Width	Height
163225 ●	set	125	125	39,7
156197 ●	piece	160	160	49,6

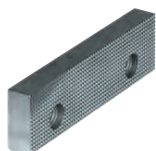

Accessories RKE

Tool group A37
Type 721 **V-jaw SPR**
with vertical and horizontal ground
V's, hardened, for use in combina-
tion with SGN;



Item no.	Contents of delivery	Size	Width	Height	Clamping range	
					Horizontal	Vertical
082363 ●	piece	125	135	39,6	4-20	6-40
082364 ●	piece	160	160	49,6	5-29	7-48

Tool group A37
Type 721-52 **Normal jaw SGNA**
with movable workpiece locator,
hardened and ground;

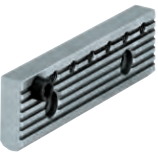

Item no.	Contents of delivery	Size	Width	Height
150740 ■	piece	125	135	39,6
150741 ■	piece	160	160	49,6

Tool group A37
Type 721 **Draw-down jaws SNF**
with spring plate, hardened and
ground



Item no.	Contents of delivery	Size	Width	Height
077105 ●	set	125	135	39,6
077106 ●	set	160	160	49,6

Tool group A37
Type 721-00 **V-jaw and standard
jaw SBO**
soft and gunmetal-finished, with
work support



Item no.	Contents of delivery	Size	Width	Height	Clamping range	
					Horizontal	Vertical
317260 ●	set	125	135	39,8	3-13	6-40
317261 ●	set	160	160	49,8	5-22	7-48

Tool group A37
Type 744 **Hand crank**
turnable handle, hexagon socket

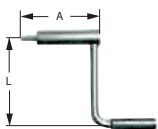

Item no.	Contents of delivery	Size	Hexagon	A	L
134600 ●	piece	125/160	14	104	160

Tool group A37
Type 743-19
90° Angle drive

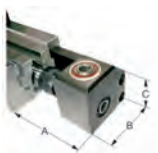

Item no.	Contents of delivery	Size	A	B	C
158339 ●	piece	125	133	106	98
158888 ●	piece	160	166	111	98

Special Accessories RKK / RKE

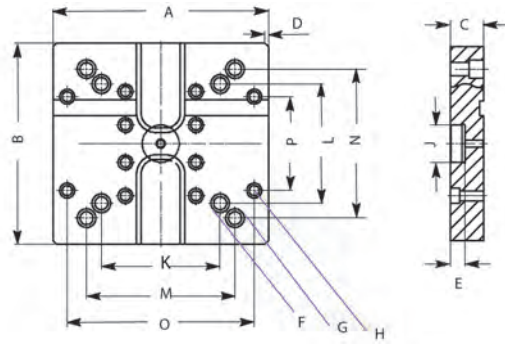

Tool group A37
Type 743-10 **Standard basic plate GP** for DUO-Tower for NC compact vices

Item no.	For	A	B	C	D	E	F	G	H	J	K	L	M	N	O	P	Weight kg
164016 ▲	RKD 92 / RKD-M 92	250	250	45	5x45°	20	KM 12	KM 16	KM 16	50	126	126	160	160	200	200	24
164018 ▲	RKK 92 / RKE 92	250	250	45	5x45°	20	KM 12	KM 16	KM 16	50	126	126	160	160	200	200	24
164020 ▲	RKK 113 / RKE 125 / RKD 125 / RKZ 125	290	270	45	5x45°	20	KM 16	KM 16	KM 12	50	160	160	200	200	252	126	29
164022 ▲	RKK 135	290	270	45	5x45°	20	KM 16	KM 16	KM 12	50	200	200	240	240	252	126	29
164024 ▲	RKK 160 / RKK 200	350	350	45	5x45°	20	KM 16	KM 12	KM 16	50	240	160	252	252	300	300	45
164026 ▲	RKE 160 / (RKE 200)	350	350	45	5x45°	20	KM 16	KM 12	KM 16	50	240	160	252	252	300	300	45

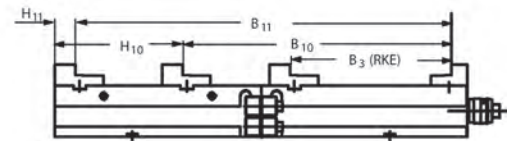
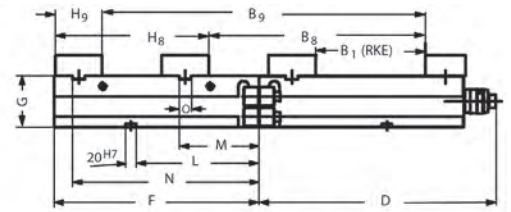
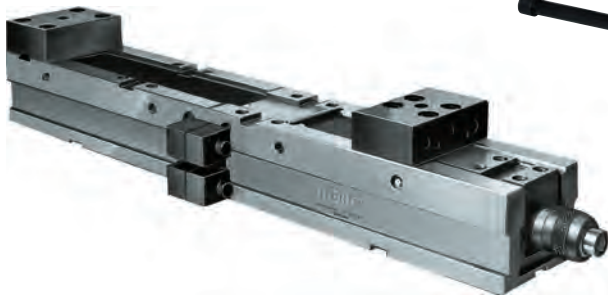

Tool group A37
Type 743-10 **Extension GKV** for extension of clamping capacity for extra-long workpieces (only RKE) fastening with dual clamps respectively with screws (included)

Item no.	For	D	F	G	L	M	N	O	B1	B3	B8	B9	B10	B11	H8	H9	H10	H11	Fixing	Weight kg
																			Dual clamps	Screw
178418 ■	RKE 125	463	105	100	-	-	68	24	0-215	97-312	-	121-335	-	218-432	-	95	-	41	•	6,5
178419 ■	RKE 125	463	200	100	-	-	160	24	0-215	97-312	-	213-427	-	310-524	-	98	-	44	•	13
178420 ■	RKE 125	463	400	100	240	156	364	24	0-215	97-312	208-422	416-630	306-520	514-728	302	94	248	40	•	26
178421 ■	RKE 160	618	190	115	-	-	150	30	0-320	131-451	-	215-535	-	346-666	-	105	-	39	•	18
178422 ■	RKE 160	618	295	115	-	-	253	30	0-320	131-451	-	318-638	-	449-769	-	107	-	41	•	27
178423 ■	RKE 160	618	530	115	200	225	493	30	0-320	131-451	290-605	560-875	421-736	681-1006	370	102	304	36	•	49

Duo and Quatro clamping towers RKK and RKE

Duo clamping towers (on request)

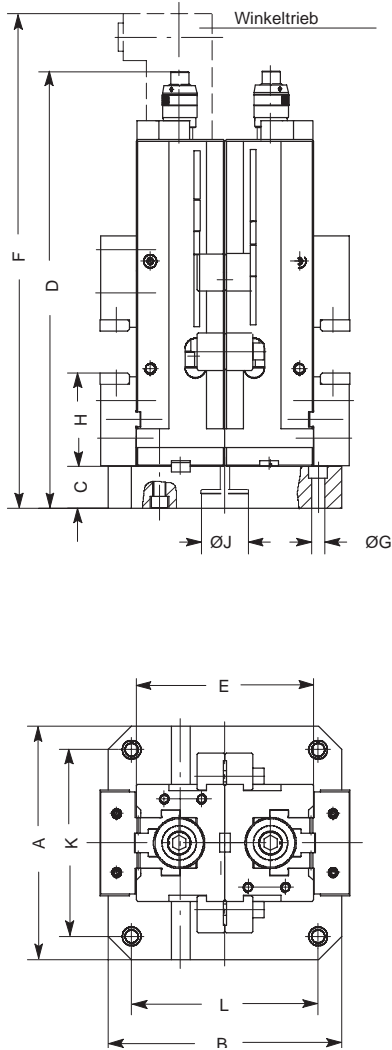

Quatro clamping towers (on request)

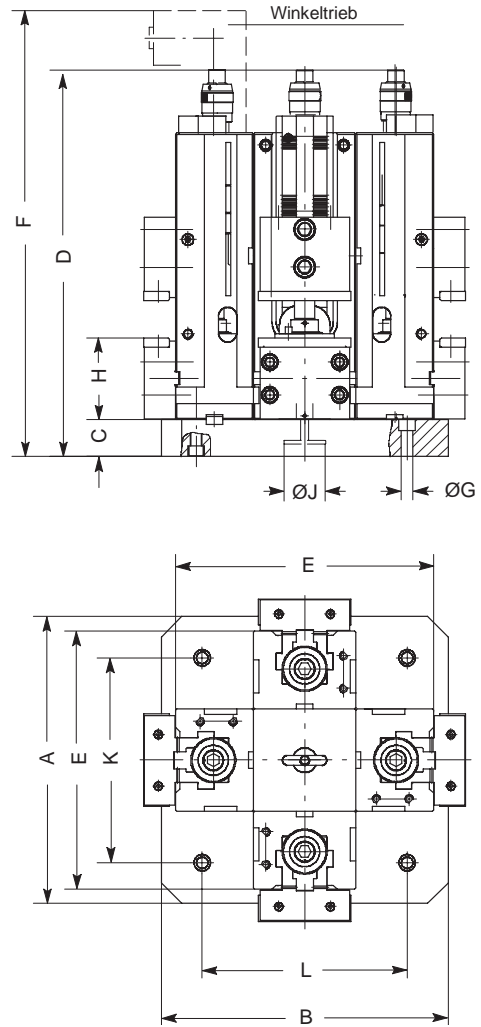

Technical data

Size	RKK 92	RKK 113 RKK 113a	RKK 135	RKK 160	RKK 200	RKE 125	RKE 160 RKE 200
Jaw width	92	113	135	160	200	125	160
A	250	250	290	350	350	250	350
B	250	250	270	350	350	250	350
C	45	45	45	45	45	45	45
D	375	469	528	663	663	508	663
E	160	190	200	240	240	200	230
F	435	549	606	744	744	578	741
G*							
H	73	100	110,5	130	130	110,5	130
J*							
K*							
L*							
kg	50	90	125	260	260	105	200

* On inquiry insert dimensions please

Technical data

Size	RKK 92	RKK 113 RKK 113a	RKK 135	RKK 160	RKK 200	RKE 125	RKE 160 RKE 200
Jaw width	92	113	135	160	200	125	160
A	320	350	400	500	500	350	400
B	320	350	400	500	500	350	400
C	45	45	45	45	45	45	45
D	375	469	528	663	663	508	663
E	254	315	350	445	445	325	392
F	435	549	606	744	744	578	741
G*							
H	73	100	110,5	130	130	110,5	130
J*							
K*							
L*							
kg	100	180	250	530	530	210	375

* On inquiry insert dimensions please

Clamping ranges RKE

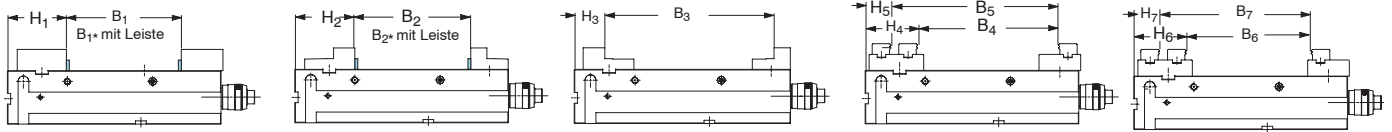

	Standard jaws		Stepped jaws		Carrier jaws with pronged inserts					
	H1	B1 B1* with rail	H2	B2 B2* with rail	H3	B3	H4/H5	B4/B5	H6/H7	B6/B7
RKE 125	110,5	0-215	112,5	0-216	56,5	97-312	H ₄ : 98	B ₄ : 50-262	H ₆ : 98	B ₆ : 20-232
RKE 160	130	0-320	130	0-320	64	131-451	H ₄ : 122	B ₄ : 67-383	H ₆ : 122	B ₆ : 18-334

Clamping jaw dimensions for NC-Compact vices

Clamping jaw dimensions for NC-Compact vices RKE, RKE-LV

Typ 743 - 50 SA

Standard top jaws, reversible

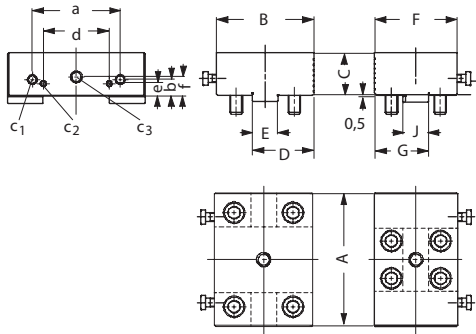

Jaw width	125	160	200
Id.-Nr.	162628	162629	162984
B	92	100	105
C	40	50	60
D	58	65	65
E _{h7}	24	30	30
F	78	100	100
G	51	65	65
J _{g6}	24	30	30
a	80	100	125
b	15,6	19,6	24,6
c1	M8	M8	M10
c2	M5	M5	M5
c3	M10	M10	M14
d	60	80	110
e	12	12	12
f	18	20	25

Typ 743 - 51 SB

Stepped jaws, reversible

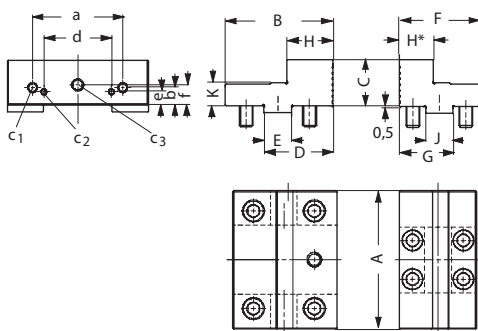

Jaw width	92	125	160	200
Id.-Nr.	162851	160343	162630	162985
B	64	94	98	103
C	32	40	50	60
D	42	60	65	70
E _{h7}	20	24	30	30
F	56	70	97	97
G	38	47	63,5	63,5
H/H*	25/25	40/30	34/32,5	39/32,5
J _{g6}	20	24	30	30
K	16	20	25	25
a	63	80	100	125
b	13,6	15,6	19,6	24,6
c1	M6	M8	M8	M10
c2	M5	M5	M5	M5
c3	M10	M10	M10	M14
d	48	60	80	110
e	8	12	12	12
f	14	18	20	25

SKB Claw jaws - the clever alternative to embossing technology

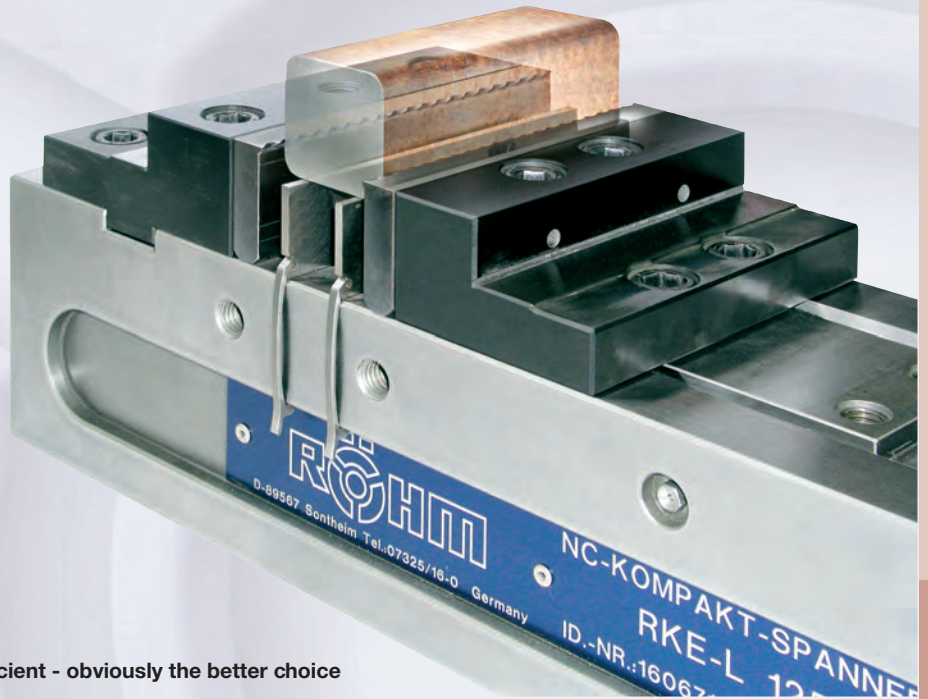

Claw jaws SKB
without step, clamping depth > 2,5 mm,
workpiece clamping e.g. with
„Cliparc“ support rails

Claw jaws SKB: stronger, more flexible, more efficient - obviously the better choice

- Positive-fit clamping by the penetration of the hardened claw tips
- High holding forces: enhancement by a factor of 3 to 5 compared to standard jaws
- 5-side machining in one set-up
- Low material loss
- Shorter cycle times
- Reduced production costs and costs per piece
- For use on vices
- Easy to screw onto RÖHM NC-Compact Vices
- Easy, reliable clamping of parallel raw and sawed parts
- Hydraulic or manual clamping
- With fine step for clamping depth up to 2,5 mm
- Without fine step for clamping depth > 2,5 mm

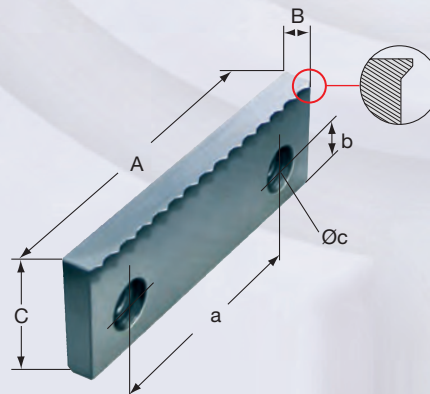
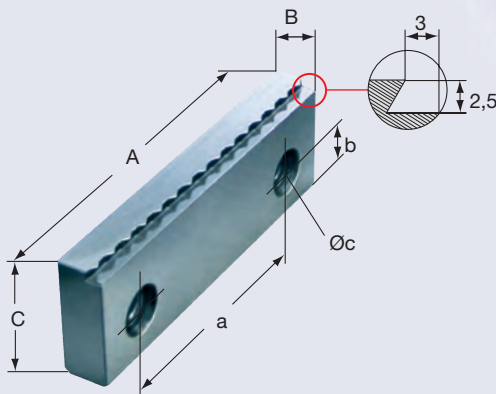

Claw jaws SKB with fine step

2,5 mm clamping depth

Tool group A37

Item no. Set	166514 ■	166520 ■	166522 ■
A	92	125	160
B	14	16	18
C	32	40	50
a	63	80	100
b	13,6	15,6	19,6
Øc	7(M6)	9(M8)	9(M8)

Claw jaws SKB without step

universal for clamping depth > 2,5 mm

Tool group A37

Item no. Set	166661 ■	166667 ■	166669 ■
A	92	125	160
B	14	16	18
C	32	40	50
a	63	80	100
b	13,6	15,6	19,6
Øc	7(M6)	9(M8)	9(M8)

Short - RKE-LV



Collision free 5-side machining in one operation

Clamping system mechanical-mechanical with power transmitter, manually operated
Short, compact design

Technical features:

- with tension clamping, 0-point of workpiece-end on operators side
- large clamping range
- no shifting of the movable top jaw
- steel body and all guidings hardened and ground
- massive chip protection

Customer advantage:

- minimal processing times
- high-precision positioning
- compact design
- carrier jaws incl. swivelling claw inserts; for clamping of circular and rectangular workpieces
- **clamping ranges carrier jaws:**
rightangular workpieces: 35 - 215 mm,
circular workpieces: dia. 65 - 225 mm

Tool group A32
Type 743-10 **RKE-LV**
With reversible stepped jaws or carrier jaws

Item no.	163392 ●	165851 ■
Jaw width A	125	125
Jaw design	stepped jaws	carrier jaws
B2	0-96	35-215
B3	96-192	65-225
C	40	20
D	372	372
E	140	130
F	280	280
G _{0,02}	100	100
J2	70	78
K	126	126
L	145	145
L2	94	105
M	40	-
M*	30	-
N _{0,01}	20	20
O	30	30
Q	53,5	53,5
R	87,5	87,5
a	60	-
b	15,6	-
c1	M10	-
c2	M8	-
c3	M5	-
d	80	-
e	12	-
f	18	-
m2±0,02	27,5	-
n±0,02	83,5	-
Clamping force kN	40	40
A1	-	28
A2	-	26,5
C1	-	10
W1	-	38
W2	-	17
W3	-	22
W4	-	15
Weight kg	29	29

Short - RKE-LV

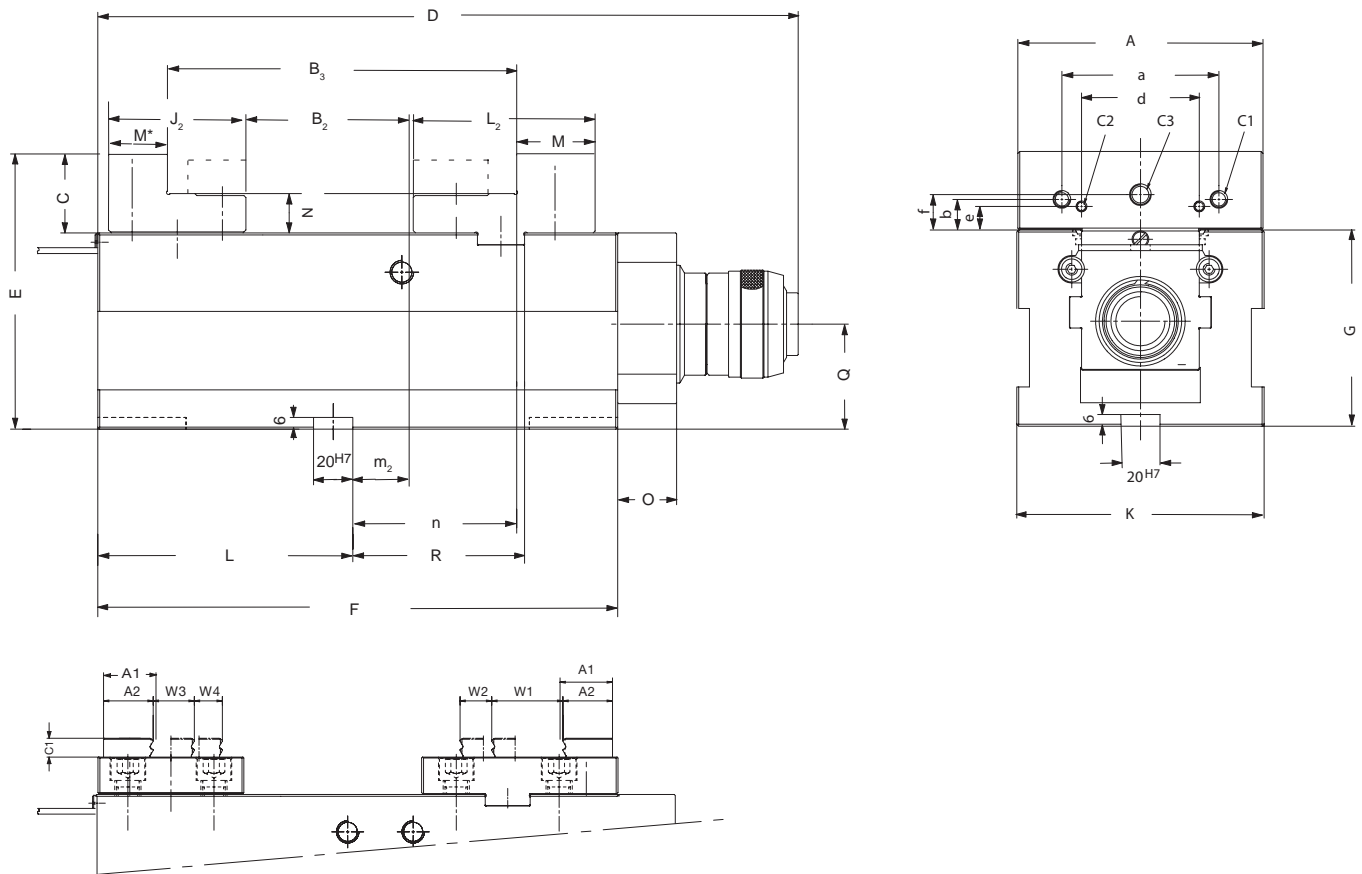
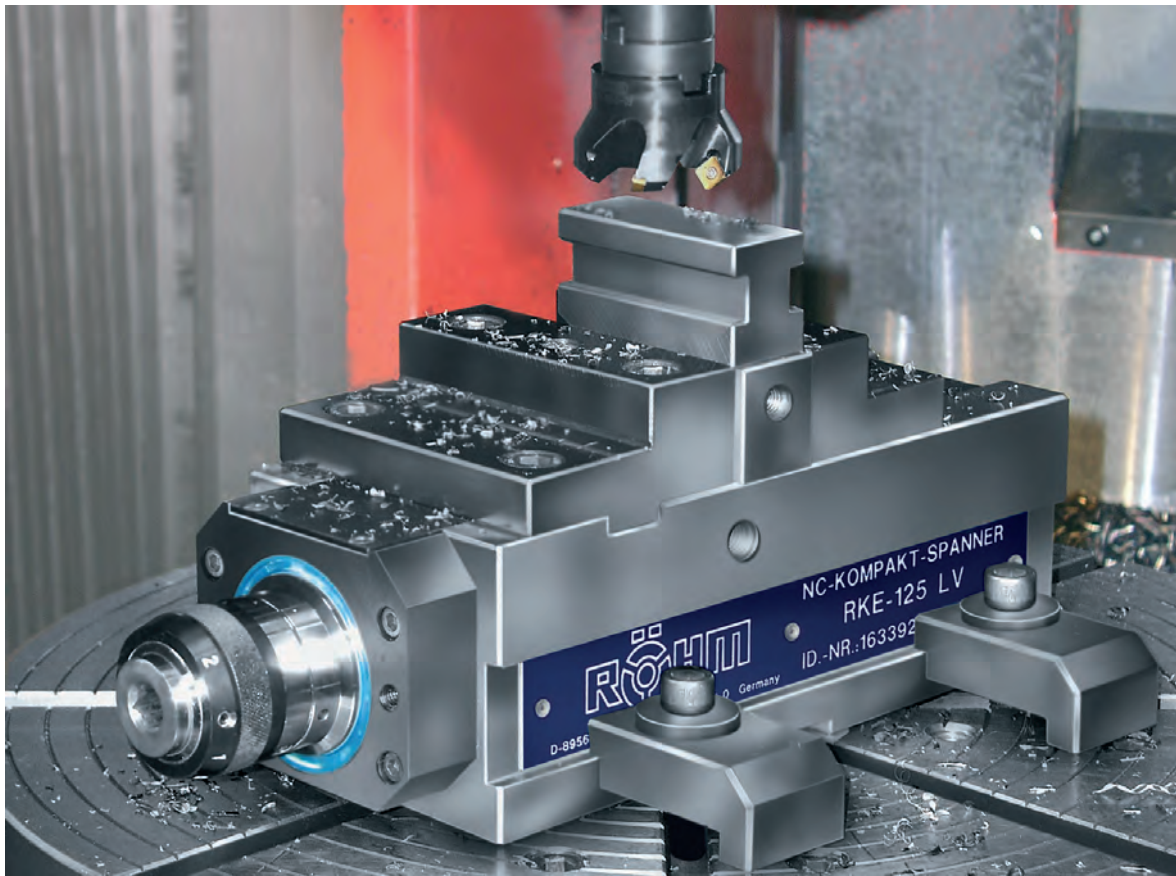

Accessories RKE-LV

Tool group A37 Type 743-10 Standard basic plate GP	Item no.	Contents of delivery	Size	Length	Width	Height	Weight kg
	165852 ●	piece	125	280	126	90	24

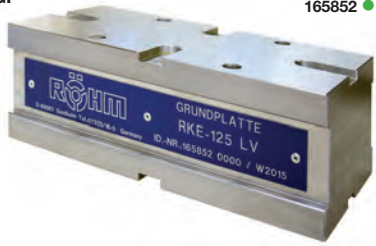

Tool group A37 Type 743-50 Standard top jaws SA reversible	Item no.	Contents of delivery	Size	Width	Height
	162628 ●	set	125	125	40



Tool group A37 Type 743-51 Stepped jaws SB reversible	Item no.	Contents of delivery	Size	Width	Height
	160343 ●	set	125	125	40



Tool group A37 Type 743-72 Carrier jaws TB without swivelling claw inserts	Item no.	Contents of delivery	Size	Width	Height
	165856 ■	set	125	125	20



Tool group A37 Type 743-74 Swivelling pronged inserts for carrier jaws 743-72	Item no.	Contents of delivery	Size	Ø	Height
	165854 ●	piece	125	28	10



Tool group A37 Type 746-50 Standard jaws SGN one side smooth, one side grooved, hardened and ground	Item no.	Contents of delivery	Size	Width	Height
	158897 ●	set	125	125	39,7

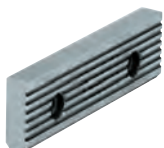

Accessories RKE-LV

Tool group A37
Type 746-50 **Standard jaws fine checked SGNf**
reversible, used to increase the specific surface pressure (higher retention force), one side fine checked, one side longitudinally checked

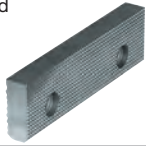

Item no.	Contents of delivery	Size	Width	Height
163225 ●	set	125	125	39,7

Tool group A37
Type 721 **V-jaw SPR**
with vertical and horizontal ground V's, hardened, for use in combination with SGN;

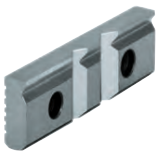

Item no.	Contents of delivery	Size	Width	Height	Clamping range	
					Horizontal	Vertical
082363 ●	piece	125	135	39,6	4-20	6-40

Tool group A37
Type 721-52 **Normal jaw SGNA**
with movable workpiece locator, hardened and ground;

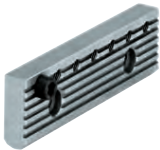

Item no.	Contents of delivery	Size	Width	Height
150740 ■	piece	125	135	39,6

Tool group A37
Type 721 **Draw-down jaws SNF**
with spring plate, hardened and ground



Item no.	Contents of delivery	Size	Width	Height
077105 ●	set	125	135	39,6

Tool group A37
Type 728-00 **V-jaw and standard jaw SBO**
soft and gunmetal-finished, with work support;

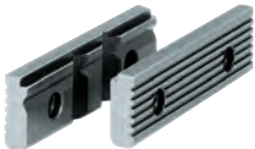

Item no.	Contents of delivery	Size	Width	Height	Clamping range	
					Horizontal	Vertical
317260 ●	set	125	135	39,8	3-13	6-40

Tool group A37
Type 744 **Hand crank**
turnable handle, hexagon socket

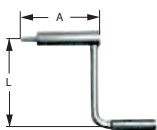

Item no.	Contents of delivery	Size	Hexagon	A	L
134600 ●	piece	125	14	104	160

Tool group A37
Type 743-19
90° Angle drive

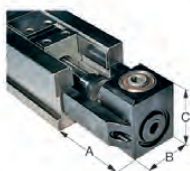

Item no.	Contents of delivery	Size	A	B	C
158339 ●	piece	125	133	106	98

Short - RKE-M LV

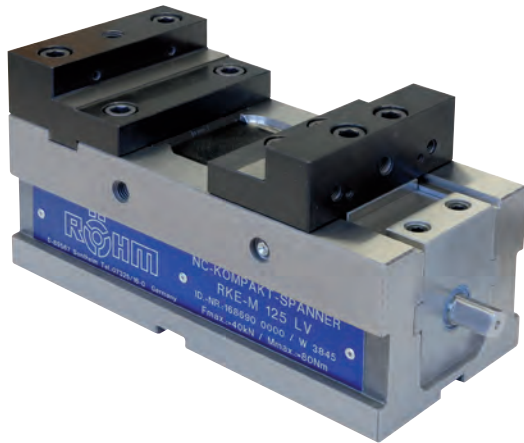

Because of the short design the RKE-M LV is perfect suitable for operation on 5 sides in one setting.

Clamping system mechanical without power transmitter, manually operated.

The equipment with transferable and reversible stepped jaws enables a high flexibility and wide range.

Adjusted to the workpiece, a large number of different clamping jaws of the RÖHM-assessories-program is available.

Technical features:

- solid steel body
- all guide surfaces are hardened and ground
- long clamping slide with clutch, hardened on all sides, function surfaces ground
- clamping surfaces for clamping claws
- shortend design with few interference sides; low risk of collision
- interchangeable jaw program for all kinds of operation

Customer advantage:

- the NC-compact vice can be actuated on both sides

Tool group A32
Type 743-00 RKE-M LV
With stepped jaws

Item no.	168689 ■	168690 ●
Jaw width A	92	125
Jaw design	stepped jaws	stepped jaws
B2	0-98	0-110
B3	71-168	97-206
C	32	40
D	240	305
E	112	140
F	220	280
G _{-0,02}	80	100
H2	65	96,5
H3	26	40,5
J2	56	70
K	94	126
L2	64	94
M	25	40
M*	25	30
N _{-0,01}	16	20
Shifting range W	1x48	1x46
Clamping travel Z	52	65
a	63	80
b	13,6	15,6
c1	M 6x10	M8x14
c2	M5x8	M5x10
c3	M10x16	M10x18
d	48	60
e	8	12
f	14	18
l	100	125
m2±0,02	35	28,5
n±0,02	74	84,5
Clamping force kN	25	40
Weight kg	12	27

Short - RKE-M LV

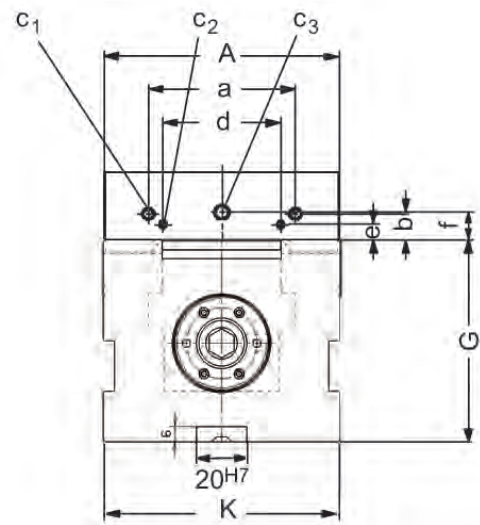
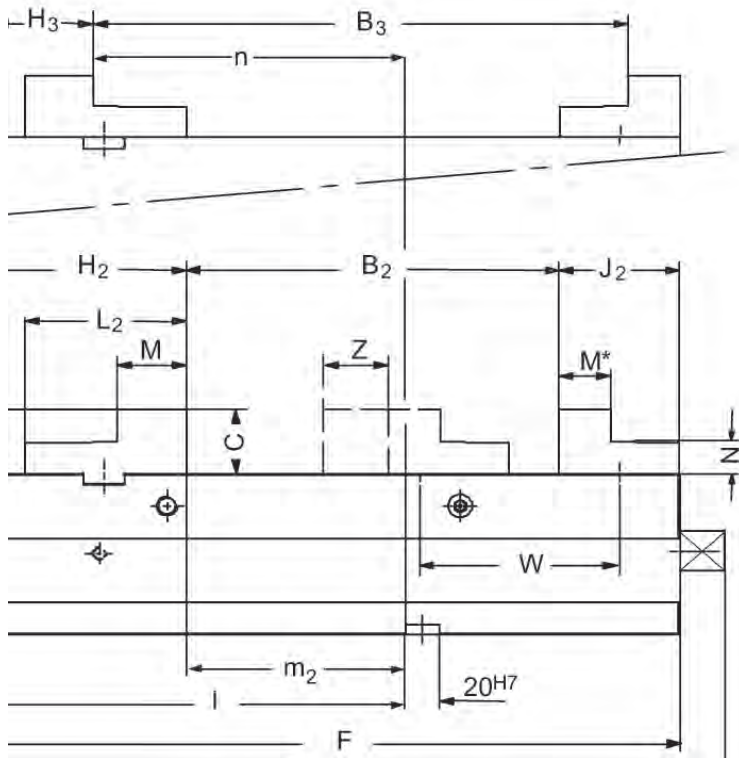
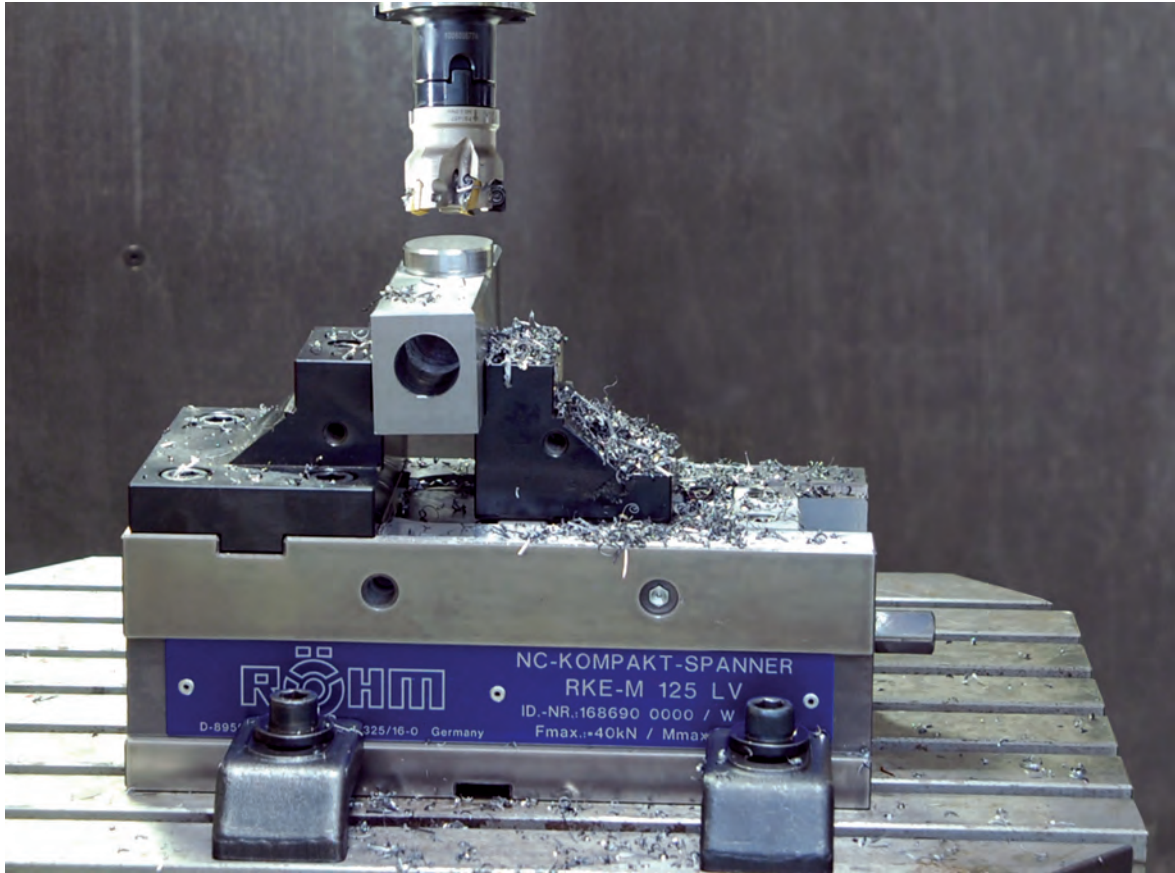

Accessories RKE-M LV

Tool group A37 Type 743-10 Standard basic plate GP	Item no.	Contents of delivery	Size	Length	Width	Height	Weight kg
	165852 ●	piece	125	280	126	90	24

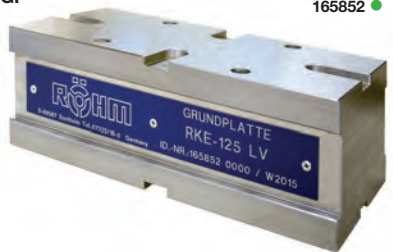

Tool group A37 Type 743-50 Standard top jaws SA reversible	Item no.	Contents of delivery	Size	Width	Height
	162628 ●	set	125	125	40

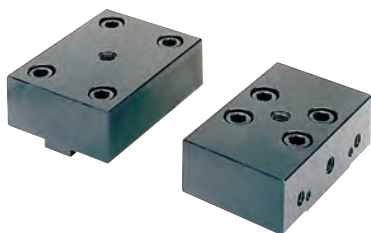

Tool group A37 Type 743-51 Stepped jaws SB reversible	Item no.	Contents of delivery	Size	Width	Height
	162851 ●	set	92	92	32
	160343 ●	set	125	125	40



Tool group A37 Type 743-72 Carrier jaws TB without swivelling claw inserts	Item no.	Contents of delivery	Size	Width	Height
	165856 ●	set	125	125	20



Tool group A37 Type 743-74 Swivelling pronged inserts for carrier jaws 743-72	Item no.	Contents of delivery	Size	Ø	Height
	165854 ●	piece	125	28	10



Tool group A37 Type 746-50 Standard jaws SGN one side smooth, one side grooved, hardened and ground	Item no.	Contents of delivery	Size	Width	Height
	152752 ●	piece	92	92	31,6
	158897 ●	set	125	125	39,7

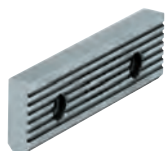

Accessories RKE-M LV

Tool group A37
Type 746-50 **Standard jaws fine checked SGNf**
reversible, used to increase the specific surface pressure (higher retention force), one side fine checked, one side longitudinally checked

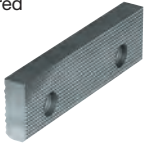

Item no.	Contents of delivery	Size	Width	Height
163218 ●	piece	92	92	31,6
163225 ●	set	125	125	39,7

Tool group A37
Type 721 **V-jaw SPR**
with vertical and horizontal ground V's, hardened, for use in combination with SGN;

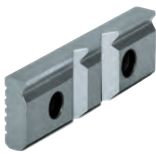

Item no.	Contents of delivery	Size	Width	Height	Clamping range	
					Horizontal	Vertical
128770 ●	piece	92	92	31,6	3-13	5-32
082363 ●	piece	125	135	39,6	4-20	6-40

Tool group A37
Type 721-52 **Normal jaw SGNA**
with movable workpiece locator, hardened and ground;

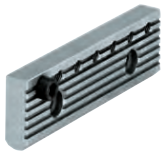

Item no.	Contents of delivery	Size	Width	Height
150739 ■	piece	92	113	31,6
150740 ■	piece	125	135	39,6

Tool group A37
Type 721 **Draw-down jaws SNF**
with spring plate, hardened and ground



Item no.	Contents of delivery	Size	Width	Height
077104 ■	set	92	113	31,6
077105 ●	set	125	135	39,6

Tool group A37
Type 728-00 **V-jaw and standard jaw SBO**
soft and gunmetal-finished, with work support;



Item no.	Contents of delivery	Size	Width	Height	Clamping range	
					Horizontal	Vertical
317259 ●	set	92	110	31,8	3-12	5-32
317260 ●	set	125	135	39,8	3-13	6-40

Tool group C15
Type 7004-Y **Hand crank HKU**
with octagon socket



Item no.	Contents of delivery	Size	Octagon	L
009151 ▲	piece	92	12	100
009152 ●	piece	125	14	125

Tool group A37
Type 743-00 **Drive adapter ATA**



Item no.	Contents of delivery	Size	Square
168721 ■	piece	92	12-1/2"
161103 ■	piece	125	14-1/2"

Reverse - RKE-U L



The NC-Compact vice RKE-U L is especially designed for the use in toolmaking (unit production). Especially used on CNC-machines and milling machines.

Thanks to the adjustable clamping range of the RKE-U L achieves a special effectiveness: Within the range of size every workpiece can be clamped without relocating the jaws.

Clamping system mechanical-mechanical with power transmitter, manually operated
Base mounting.

Technical features:

- stationary jaw at the drive end
- with tension clamping, 0-point of workpiece-end on operators side
- actuation with power transmitter in the area of the stationary jaw
- locking pin with clamping force presetting
- mounting thread for workpiece stop

Customer advantage:

- no shifting of the movable top jaw
- large clamping range
- The solid body is hardened on all sides
- top jaws reversible, hardened and ground
- massive chip protection over the entire clamping range

Tool group A32
Type 743-10 **RKE-U L**
With stepped jaws

Item no.	177124 ●
Jaw width A	125
Jaw design	stepped jaws
B2	0 - 215
B3	97 - 312
C	40
D	492
E	140
F	400
G _{-0,02}	100
J2	70
K	126
L	220
L2	94
M	40
M*	30
N _{-0,01}	20
O	30
Q	53,5
R	132,5
U	20
V	40
X	6,5
a	80
b	15,6
d	60
e	12
f	18
m2±0,02	72,5
n±0,02	128,5
Clamping force kN	40
Weight kg	41

Reverse - RKE-U L

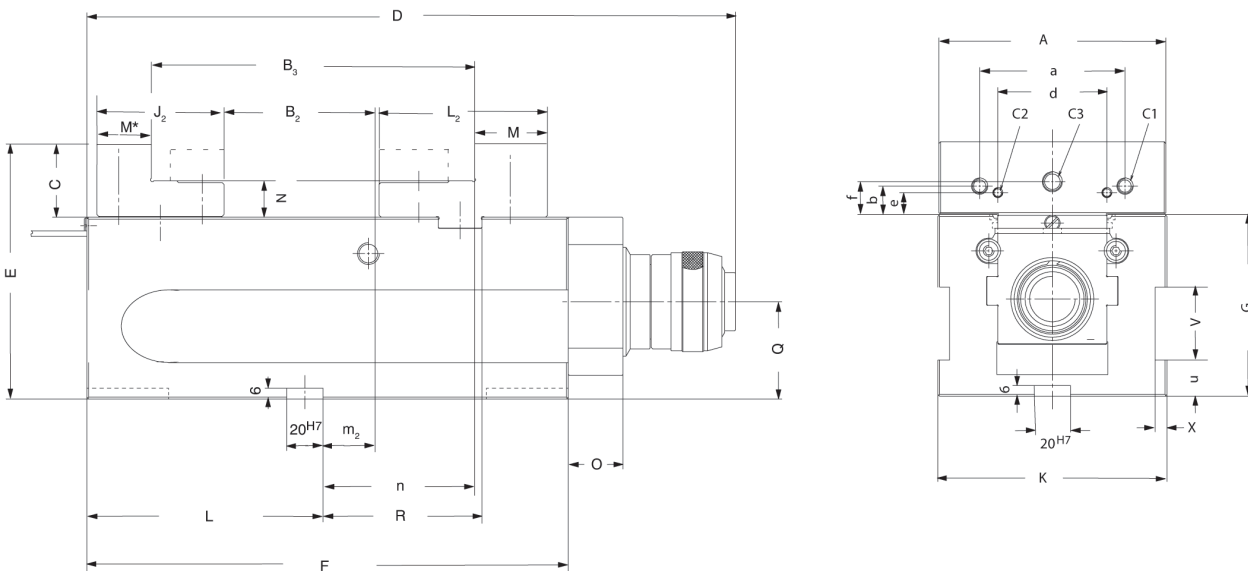
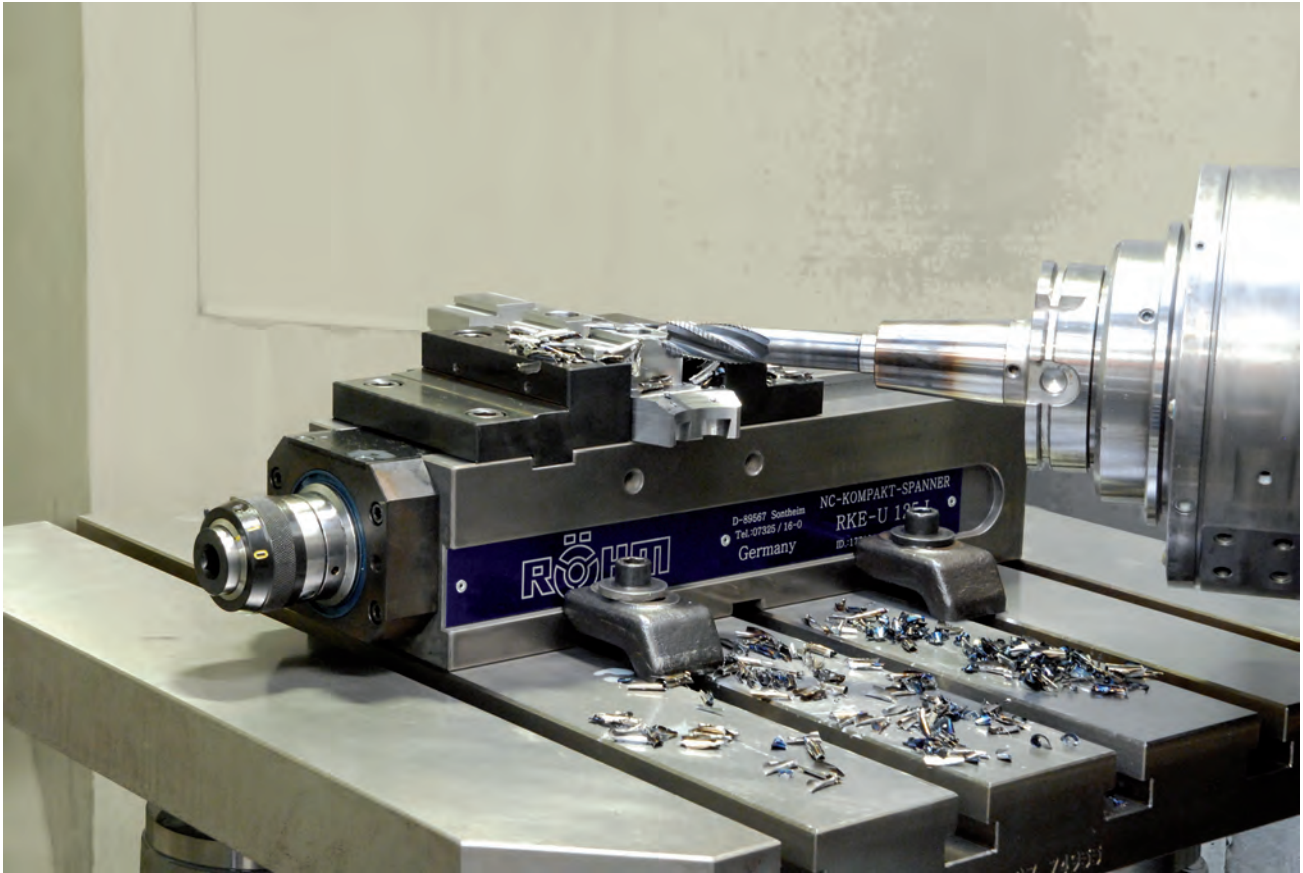

Accessories RKE-U L

Tool group A37
Type 743-50 **Standard top jaws SA**
reversible

Item no.	Contents of delivery	Size	Width	Height
162628 ●	set	125	125	40



Tool group A37
Type 743-51 **Stepped jaws SB**
reversible

Item no.	Contents of delivery	Size	Width	Height
160343 ●	set	125	125	40



Tool group A37
Type 743-72 **Carrier jaws TB**
without swivelling claw inserts

Item no.	Contents of delivery	Size	Width	Height
165856 ■	set	125	125	20



Tool group A37
Type 743-74 **Swivelling pronged inserts**
for carrier jaws 743-72

Item no.	Contents of delivery	Size	Ø	Height
165854 ●	piece	125	28	10



Tool group A37
Type 721 **Normal jaw SGN**
one side smooth, one side
grooved, both sides ground

Item no.	Contents of delivery	Size	Width	Height
158897 ●	set	125	125	39,7



Tool group A37
Type 721 **Normal jaw fine check-
ered SGNf**
reversible, used to increase the
specific surface pressure (higher
retention force), one side fine
checkered, one side longitudinally
checkered

Item no.	Contents of delivery	Size	Width	Height
163225 ●	set	125	125	39,7



Accessories RKE-U L

Tool group A37
Type 721 **V-jaw SPR**
with vertical and horizontal ground
V's, hardened, for use in combina-
tion with SGN;

Item no.	Contents of delivery	Size	Width	Height	Clamping range	
					Horizontal	Vertical
082363 ●	piece	125	135	39,6	4-20	6-40

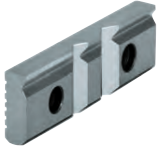

Tool group A37
Type 721-52 **Normal jaw SGNA**
with movable workpiece locator,

Item no.	Contents of delivery	Size	Width	Height
150740 ■	piece	125	135	39,6

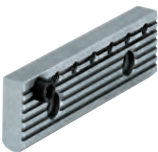

hardened and ground;

Tool group A37
Type 721 **Draw-down jaws SNF**
with spring plate, hardened and
ground

Item no.	Contents of delivery	Size	Width	Height
077105 ●	set	125	135	39,6



Tool group A37
Type 728-00 **V-jaw and standard
jaw SBO**
soft and gunmetal-finished, with
work support;

Item no.	Contents of delivery	Size	Width	Height	Clamping range	
					Horizontal	Vertical
317260 ●	set	125	135	39,8	3-13	6-40

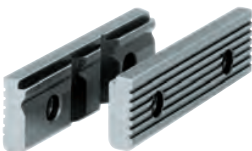

Tool group A37
Type 744 **Hand crank**
turnable handle, hexagon socket

Item no.	Contents of delivery	Hexagon	A	L
134198 ●	piece	12	60	90

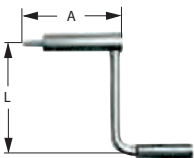

Tool group A37
Type 743-19
90° Angle drive

Item no.	Contents of delivery	Size	A	B	C
158339 ●	piece	125	133	106	98

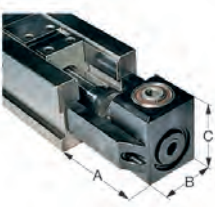

Premium - RKK with SA / SGN jaws



They are primarily used with modern CNC milling machines and machining centers requiring a high degree of accuracy. Clamping possible on 3 sides.

RKK size 1: Clamping system mechanical-hydraulic with power transmitter, manually operated; with stepped jaws
RKK sizes 2 to 5: Clamping system mechanical-mechanical with power transmitter, manually operated; with standard jaws SA and normal jaw SGN

Compact and solid construction makes RÖHM NC-compact vices stand out.

Technical features:

- the solid steel body and all guide surfaces are hardened and ground on all sides
- locking pin with clamping force presetting
- mounting thread for workpiece stop
- clamping surface for clamping claws
- due to on both sides fixed grease nipples the lubrication of the spindle thread and all guides is ensured

Customer advantage:

- non-deformable design for very high clamping accuracy
- size 1: long clamping slide with diagonal offset, hardened on all sides, function surfaces ground
- size 2-5: long clamping slide with tothing

Tool group A32
 Type 743-10 RKK
 with standard jaws SA and SGN
 normal jaw

Item no.	162640 ¹⁾	148681	151342	148545	148682	149371
Size	1	2	2a	3	4	5
Jaw width A	92	113	113	135	160	200
Clamping capacity B	0-138	0-170	0-170	0-215	0-340	0-340
C	32	39	39	49	60	70
D	330	424	424	483	618	618
E	112	133	133	148	179	189
F	276	350	350	400	525	525
G _{0,02}	80	95	95	100	120	120
H _{0,05}	73	100	100	110,5	130	130
J	70	102	102	102	110	110
K	94	125	125	150	205	205
L	70	99	99	109	128	128
M	30	-	-	-	-	-
N	18	-	-	-	-	-
S	-	7,4	7,4	9,4	10,4	7,4
T _{0,02}	30	37,5	37,5	40	50	50
U	20	20	20	20	20	20
V	20	40	40	40	40	40
W	68	125	125	168	235	235
X	4,5	6,5	6,5	6,5	6,5	6,5
Y	-	11,6	11,6	15,6	15,6	19,6
Clamping travel	70	50	50	60	108	108
a	63	63	63	80	100	125
b	13,6	13,6	13,6	15,6	19,6	24,6
c	M6x11	M6x12	M6x12	M8x13	M8x13	M10x15
g	70	95	95	110	145	145
h	20	25	25	22,5	20	20
i	40	45	45	55	80	80
k	M10x12	M12x20	M12x20	M12x22	M16x20	M16x20
l _{0,02}	140	190	190	240	365	365
Clamping force kN	25	30	40	40	60	60
Weight kg	15	35	35	50	107	108

1) With stepped jaws

Premium - RKK with SA / SGN jaws

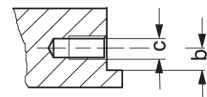
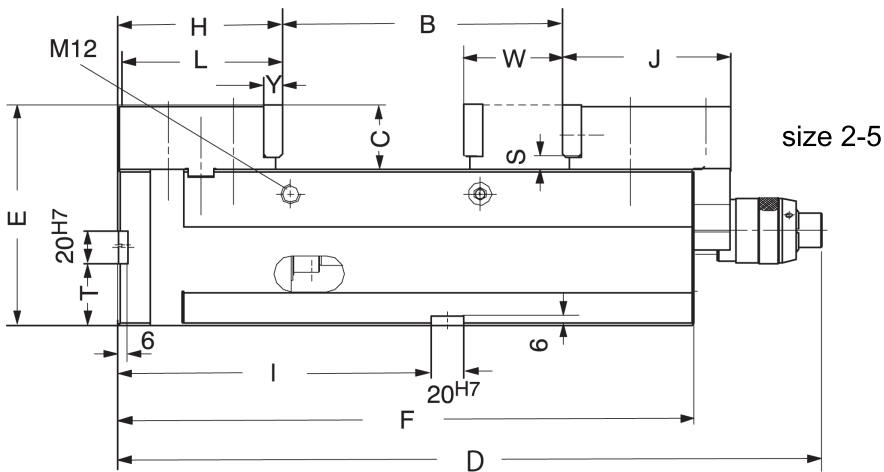
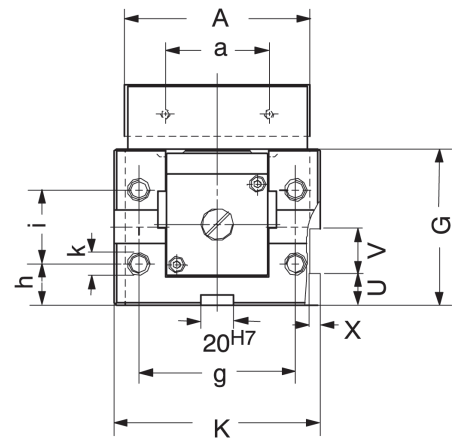
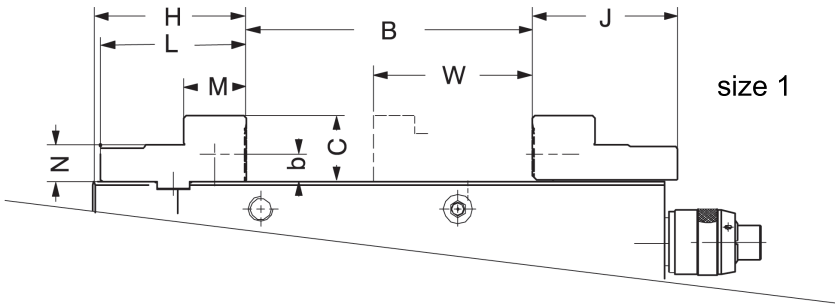
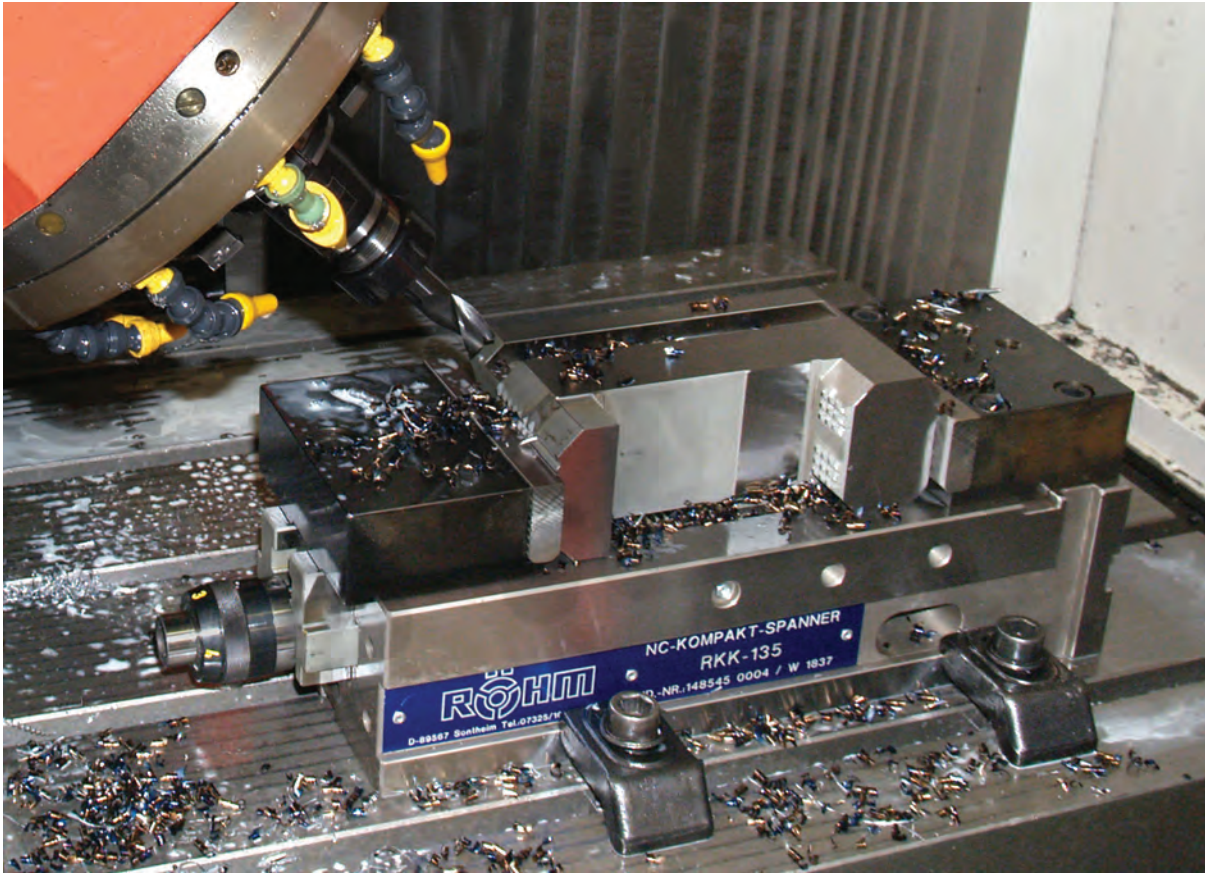

Accessories RKK

Tool group A37
Type 743-51 **Stepped jaws SB**
reversible



Item no.	Contents of delivery	Size	Width	Height
162627 ■	set	1	92	32

Tool group A37
Type 743-50 **Standard top jaws SA**
reversible, for use in conjunction
with bolt-on jaws, with mounting
screws



Item no.	Contents of delivery	Size	Width	Height
149233 ■	set	2/2a	109	39
149236 ■	set	3	132	49
149373 ■	set	4	157	60
149374 ■	set	5	197	70

Tool group A37
Type 743-70 **Carrier jaws TB**
reversible, for use in conjunction
with pronged inserts or special
jaws, with mounting screws



Item no.	Contents of delivery	Size	Width	Height
148687 ■	set	2/2a	110	25
147748 ■	set	3	135	30
148688 ■	set	4	160	30
149384 ■	set	5	200	30

Tool group A37
Type 726-74 **Pronged insert KRE**
for carrier jaws 743-70
with fixing screw



Item no.	Contents of delivery	Size	Width	Height
146070 ●	piece	2/3/4/5/2a	30	20

Tool group A37
Type 721 **Normal jaw SGN**
one side smooth, one side
grooved, both sides ground

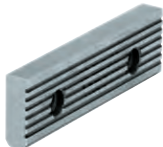

Item no.	Contents of delivery	Size	Width	Height
152752 ●	piece	1	92	31,6
152753 ●	piece	2/2a	113	31,6
152754 ●	piece	3	135	39,6
152755 ●	piece	4	160	49,6
152759 ●	piece	5	200	62,6

Tool group A37
Type 721 **Normal jaw fine check-
ered SGNf**
reversible, used to increase the
specific surface pressure (higher
retention force), one side fine
checkered, one side longitudinally
checkered

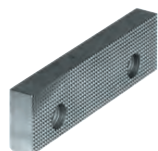

Item no.	Contents of delivery	Size	Width	Height
163218 ●	piece	1	92	31,6
156195 ■	piece	2/2a	113	31,6
156196 ●	piece	3	135	39,6
156197 ●	piece	4	160	49,6
156198 ■	piece	5	200	62,6

Accessories RKK

Tool group A37
Type 721 **V-jaw SPR**
with vertical and horizontal ground
V's, hardened, for use in combina-
tion with SGN;

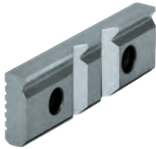

Item no.	Contents of delivery	Size	Width	Height	Clamping range	
					Horizontal	Vertical
128770 ●	piece	1	92	31,6	3-13	5-32
082362 ●	piece	2/2a	113	31,6	3-13	5-32
082363 ●	piece	3	135	39,6	4-20	6-40
082364 ●	piece	4	160	49,6	5-29	7-48
082365 ●	piece	5	200	62,6	6-37	8-56

Tool group A37
Type 721 **Draw-down jaws SNF**
with spring plate, hardened and
ground



Item no.	Contents of delivery	Size	Width	Height
077104 ■	set	1	113	31,6
077105 ●	set	2/2a	135	39,6
077106 ●	set	4	160	49,6
077107 ■	set	5	200	62,6

Tool group A37
Type 728-00 **V-jaw and standard
jaw SBO**
soft and gunmetal-finished, with
work support;



Item no.	Contents of delivery	Size	Width	Height	Clamping range	
					Horizontal	Vertical
317259 ●	set	2/2a	110	31,8	3-12	5-32
317260 ●	set	3	135	39,8	3-13	6-40
317261 ●	set	4	160	49,8	5-22	7-48

Tool group A37
Type 721-52 **Normal jaw SGNA**
with movable workpiece locator,
hardened and ground;

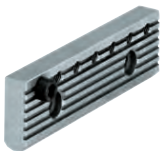

Item no.	Contents of delivery	Size	Width	Height
150739 ■	piece	2/2a	113	31,6
150740 ■	piece	3	135	39,6
150741 ■	piece	4	160	49,6

Tool group A37
Type 744 **Hand crank**
turnable handle, hexagon socket

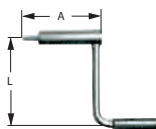

Item no.	Contents of delivery	Size	Hexagon	A	L
134198 ●	piece	1	12	60	90
134600 ●	piece	2/2a/3/4/5	14	104	160

Tool group A37
Type 743-19 **90° Angle drive** for
RKK 92 for fastening to NC-com-
pact vices, ideal for side-mounted
clamping jaws or for large machine
tables

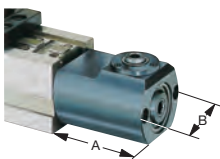

Item no.	Contents of delivery	Size	A	B	C
154185 ■	piece	1	113,5	90	83,5

Tool group A37
Type 743-19 **90° Angle drive** for
RKK 2-5

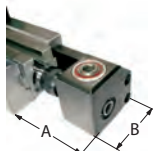

Item no.	Contents of delivery	Size	A	B	C
151650 ■	piece	2/2a	154	93,5	98
151651 ■	piece	3	161	101	98
151652 ■	piece	4/5	174	111	98

Clamping jaw dimensions for RKK

Type 743 - 51 SB
Stepped jaws, reversible

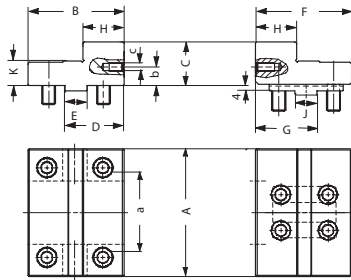

Size	1
A	92
B	70
C	32
D	43
E _{h7}	16
F	70
G	45
H	30
J _{g6}	16
K	18
a	63
b	13,6
c	M6

Type 743 - 50 SA
SA standard top jaws, reversible

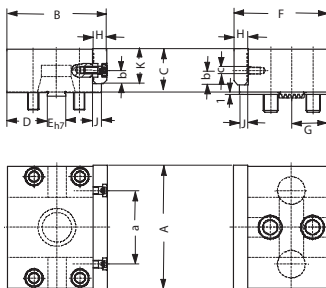

Size	2/2a	3	4	5
A	113	135	160	200
B	99	109	128	128
C	39	49	60	70
D	41,5	44	50	50
E _{h7}	16	20	20	20
F	102	102	110	110
G	38	39	42	42
H	11,6	15,6	15,6	19,6
J	7,6	9,6	9,6	13,6
K	31,6	39,6	49,6	62,6
a	63	80	100	125
b	13,6	15,6	19,6	24,6
c	M6	M8	M8	M10

Type 743 - 70 TB
Carrier jaws, reversible

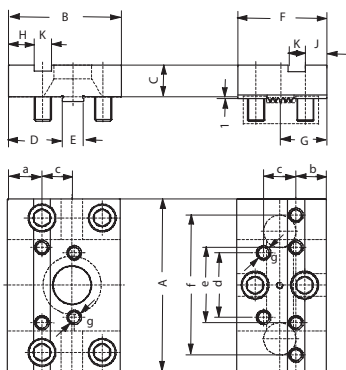

Size	2/2a	3	4	5
A	110	135	160	200
B	90	95	105	105
C	25	30	30	30
D	41	44	50	50
E _{h7}	16	20	20	20
F	83	83	83	83
G	43	43	43	43
H	41	21	24	24
J	20	20	20	20
K _{H7}	16	16	16	16
a	49	29	32	32
b	28	28	28	28
c	25	25	30	30
d	50	60	70	70
e	80	60	70	110
f	-	110	130	160
g	M12	M12	M12	M12

Clamping ranges: External clamping RKK

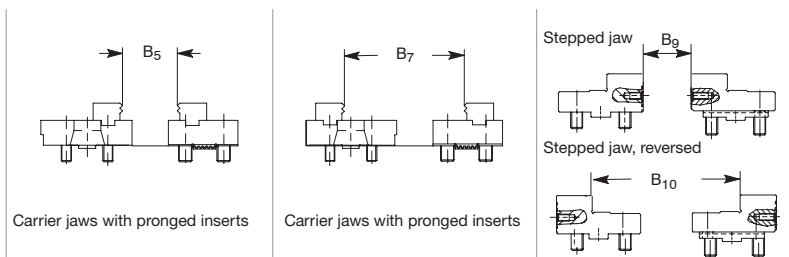

Size	Carrier jaws with pronged inserts	Carrier jaws with pronged inserts	Stepped jaw
1	-	-	B9: 0-138 / B10: 84-222
2+2a	59-233	89-263	
3	30-257	110-337	
4+5	59-395	144-481	

Duo and Quatro clamping tower RKK

Duo clamping towers (on request)

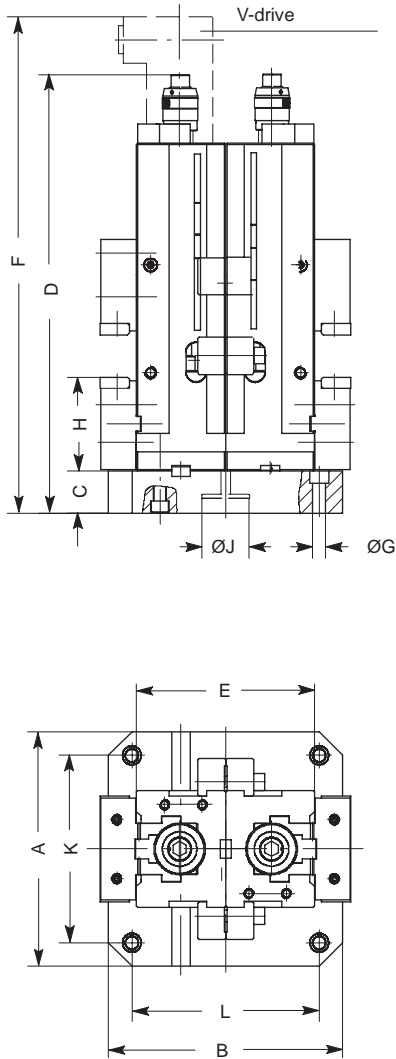

Quatro clamping towers (on request)

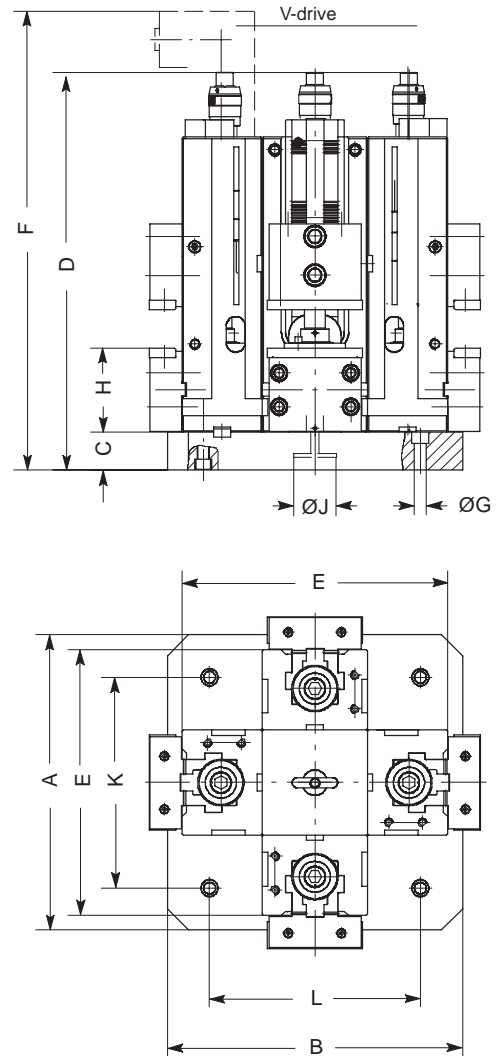

Technical data

Size	RKK 92	RKK 113 RKK 113a	RKK 135	RKK 160	RKK 200	RKE 125	RKE 160 RKE 200
Jaw width	92	113	135	160	200	125	160
A	250	250	290	350	350	250	350
B	250	250	270	350	350	250	350
C	45	45	45	45	45	45	45
D	375	469	528	663	663	508	663
E	160	190	200	240	240	200	230
F	435	549	606	744	744	578	741
G*							
H	73	100	110,5	130	130	110,5	130
J*							
K*							
L*							
kg	50	90	125	260	260	105	200

* On inquiry insert dimensions please

Technical data

Size	RKK 92	RKK 113 RKK 113a	RKK 135	RKK 160	RKK 200	RKE 125	RKE 160 RKE 200
Jaw width	92	113	135	160	200	125	160
A	320	350	400	500	500	350	400
B	320	350	400	500	500	350	400
C	45	45	45	45	45	45	45
D	375	469	528	663	663	508	663
E	254	315	350	445	445	325	392
F	435	549	606	744	744	578	741
G*							
H	73	100	110,5	130	130	110,5	130
J*							
K*							
L*							
kg	100	180	250	530	530	210	375

* On inquiry insert dimensions please

Duo - RKD



For flexible clamping on machining centres and other production systems. Three clamping positions: horizontal, vertical and lateral

Clamping system mechanical-mechanical with power transmitter, manually operated

Only approx. 1 1/2 crank rotations at max. clamping force.

Technical features:

- pre-adjustment of clamping force by means of locking system
- double-clamping via two mobile claws (left-right hand thread) and one immobile centre jaw
- the solid steel body and all guide surfaces are hardened and ground on all sides
- fastening of the vice with clamping claws only
- thread for fastening angle drive

Customer advantage:

- constant clamping force for increased repeating accuracy 0,01
- no overloading of the vice at max. clamping force
- self-locking power transmission
- the clamping thread of the spindle is protected in all positions to prevent the penetration of dirt and chips
- due to on both sides fixed grease nipples the lubrication of the spindle thread and all guides is ensured

Tool group A32
Type 749-10 RKD
With reversible stepped jaws and centre jaw

Item no.	161830 ●	162655 ●
Jaw width A	92	125
B1 slot 1	0 - 48	0 - 48
B1 slot 2	48 - 96	46 - 94
B1 slot 3	-	92 - 140
B2 slot 1	42 - 79	51 - 88
B2 slot 2	79 - 127	86 - 134
B2 slot 3	-	132 - 180
C	32	40
D	500	667
F	356	495
G _{-0,02}	85	105
H _{-0,02}	30	40
J	56	70
K	94	126
L	10	10
M	25	30
N _{-0,01}	16	20
O	55	55
P	144	172
T _{-0,02}	30	37,5
W	1 x 48	2 x 46
Z	50	50
a	63	80
b	13,6	15,6
c1	M6x14	M8 x 14
c2	M5 x 9	M5 x 10
c3	M10 x 16	M10 x 18
d	48	60
e	8	12
f	14	18
g	70	95
h	20	25
i	50	45
k	M10 x 18	M12 x 22
l _{-0,02}	170	240
Clamping force kN	25	40
Weight kg	24	53

Duo - RKD

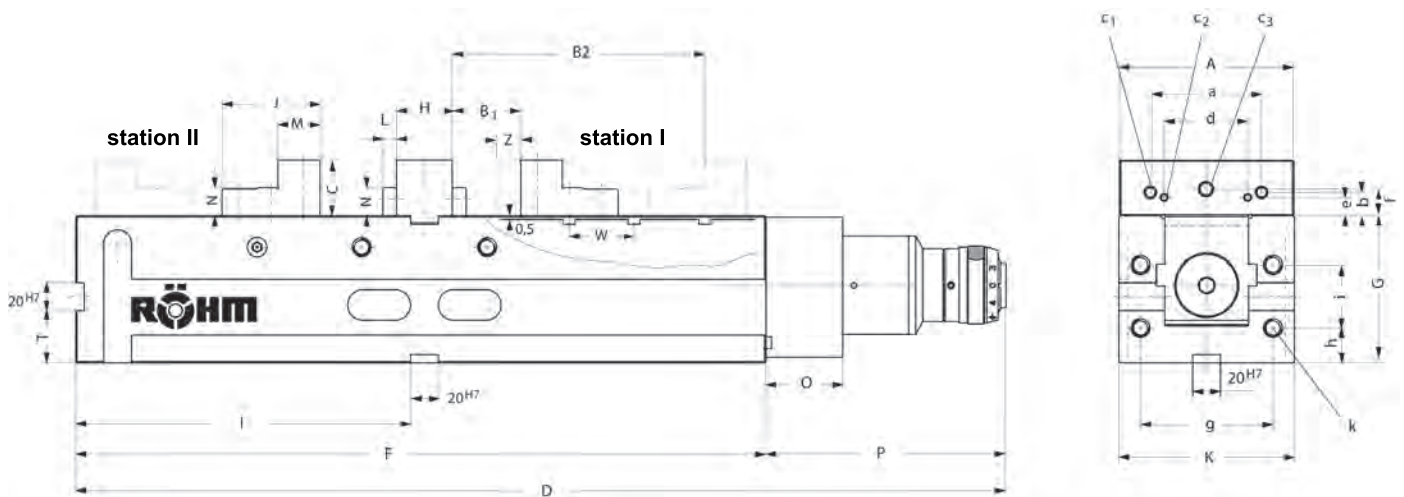
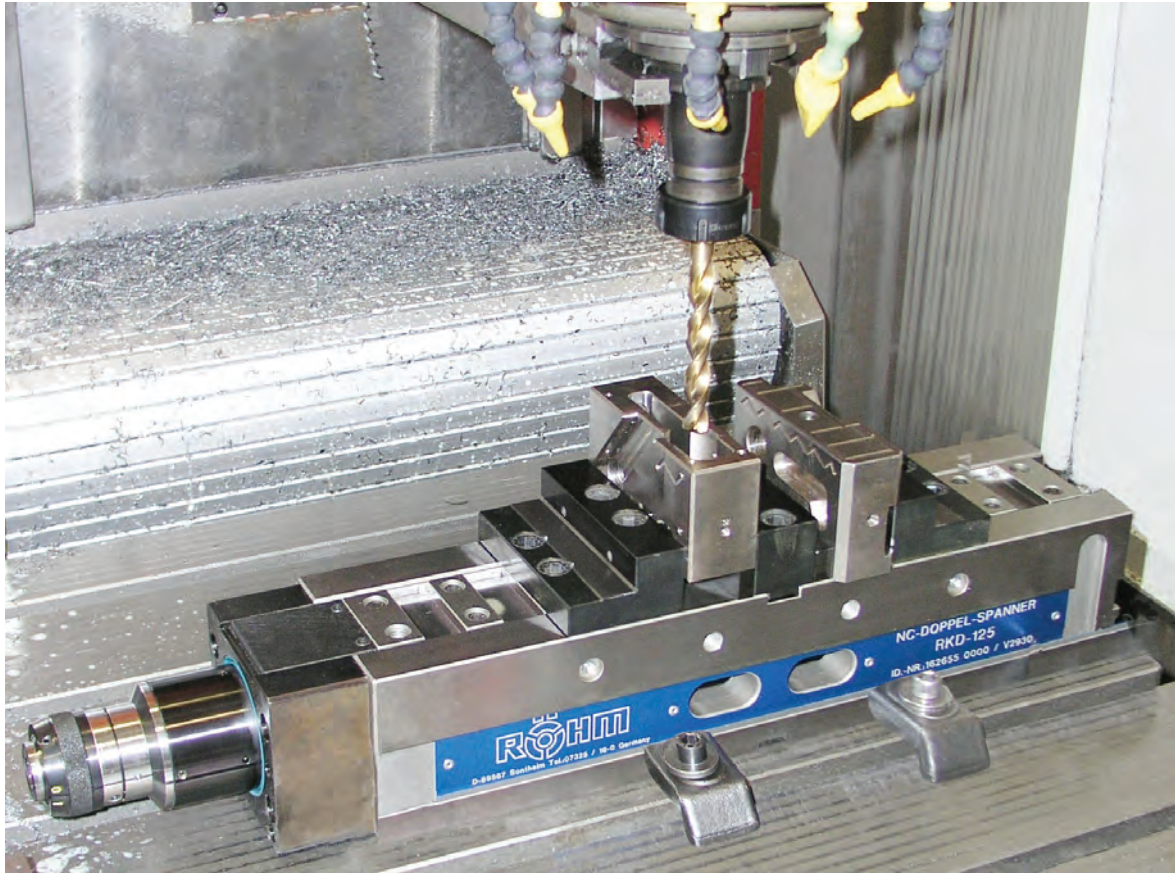

Duo - RKD-M



For flexible clamping on machining centres and other production systems. Three clamping functions: Twin clamping - centric clamping - single clamping

Clamping system mechanical without power transmitter, manually operated.

With drive spindle on one side.

Horizontal, vertical or side mounting.

Technical features:

- machine vice with two mobile jaws and one immobile centre jaw
- the solid steel body and all guide surfaces are hardened and ground on all sides
- fastening of the vice with clamping claws only (direct mounting on request)
- constant clamping force during every clamping operation and high repeating accuracy if torque wrenches are used
- large clamp stroke, 50 mm per jaw

Customer advantage:

- the clamping thread of the spindle is protected in all positions to prevent the penetration of dirt and chips
- due to on both sides fixed grease nipples the lubrication of the spindle thread and all guides is ensured
- the compact vice is on delivery equipped for twin and centric clamping
- operation by means of provided hand crank

Tool group A32
Type 749-00 **RKD-M**
With reversible stepped jaws and centre jaw

Item no.	162653 ●	162654 ●
Jaw width A	92	125
B1 slot 1	0-48	0-48
B1 slot 2	48-96	46-94
B1 slot 3	-	92-140
B2 slot 1	42-79	51-88
B2 slot 2	79-127	86-134
B2 slot 3	-	132-180
C	32	40
D	480	617
F	366	495
G _{0,02}	85	105
H _{0,02}	30	40
J	56	70
K	94	126
L	10	10
M	25	30
N _{0,01}	16	20
O	36	36
P	114	122
R	143	201
S	31	32
T _{-0,02}	30	37,5
W	1 x 48	2 x 46
Z	50/53	50/53
Key-width SW	17	19
a	63	80
b	13,6	15,6
c1	M6 x 14	M8 x 14
c2	M5 x 9	M5 x 10
c3	M10 x 16	M10 x 18
d	48	60
e	8	12
f	14	18
g	70	95
h	20	25
i	50	45
k	M10 x 18	M12 x 22
l _{0,02}	177	237
Clamping force kN	25	40
Weight kg	24	52

Duo - RKD-M

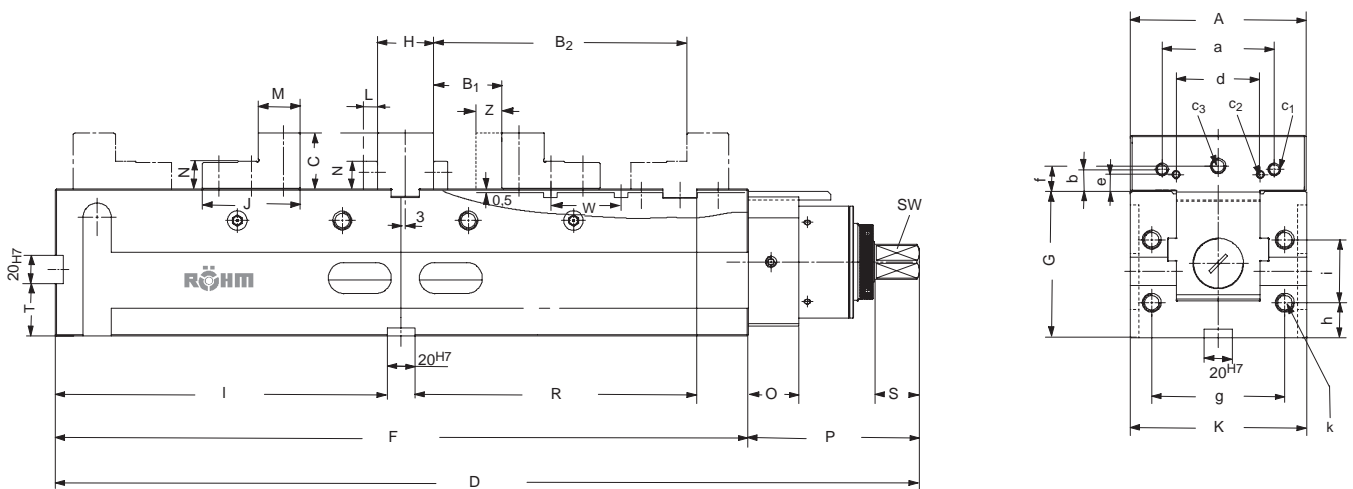

Accessories RKD

Tool group A37
Type 726-60 **Stepped jaws SB**
reversible, with fixing screws



Item no.	Contents of delivery	Size	Width	Height
161831 ■	set	92	92	32
162631 ■	set	125	125	40

Tool group A37
Type 726-50 **Standard jaws SGN**
one side smooth, one side
grooved, hardened and ground



Item no.	Contents of delivery	Size	Width	Height
162363 ■	set	92	92	32
158897 ●	set	125	125	39,7

Tool group A37
Type 726-50 **Standard jaws fine
checkered SGNf**
one side fine checkered, one side
grooved, hardened and ground

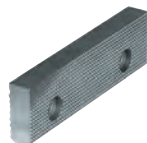

Item no.	Contents of delivery	Size	Width	Height
163223 ■	set	92	92	32
163225 ●	set	125	125	39,7

Tool group A37
Type 749-51 **Center jaws MBA**



Item no.	Contents of delivery	Size	Width	Height	Thickness
161833 ■	piece	92	92	32	30
162632 ■	piece	125	125	40	40

Tool group A37
Type 749-51 **Work support WAM**
for center jaws

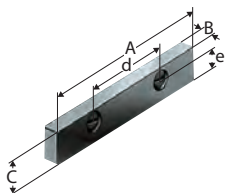

Item no.	Contents of delivery	Size	A	B	C	d	e
159613 ■	set	92	92	10	16	48	8
158599 ■	set	125	125	10	20	60	12

Tool group A37
Type 744 **Hand crank**
turnable handle, hexagon socket

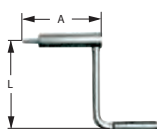

Item no.	Contents of delivery	Size	Hexagon	A	L
134600 ●	piece	125	14	104	160

Tool group A37
Type 726-19 **Angle drive**



Item no.	Contents of delivery	Size	A	B	C
159647 ■	piece	92	162	92	98
159015 ■	piece	125	190	110	98

Accessories RKD-M

Tool group A37
Type 726-60 **Stepped jaws SB**
reversible, with fixing screws

Item no.	Contents of delivery	Size	Width	Height
161831 ■	set	92	92	32
162631 ■	set	125	125	40



Tool group A37
Type 726-50 **Standard jaws SGN**
one side smooth, one side
grooved, hardened and ground

Item no.	Contents of delivery	Size	Width	Height
162363 ■	set	92	92	32
158897 ●	set	125	125	39,7



Tool group A37
Type 726-50 **Standard jaws fine
checkered SGNf**
one side fine checkered, one side
grooved, hardened and ground

Item no.	Contents of delivery	Size	Width	Height
163223 ■	set	92	92	32
163225 ●	set	125	125	39,7



Tool group A37
Type 726-52 **V-jaw PB**
horizontal and vertical

Item no.	Contents of delivery	Size	Width	Height	Thickness	Height prism	Clamping range	
							horizontal	vertical
162365 ■	set	92	92	32	16	19,5	12-36	12-36
158641 ■	set	125	125	40	20	24	15-40	18-60



Tool group A37
Type 749-00 **Drive adapter ATA**

Item no.	Contents of delivery	Size	Square
162192 ■	piece	92	17-1/2"
161730 ■	piece	125	19-1/2"



Tool group A37
Type 749-51 **Fixed stepped jaw
FSB**
for single clamping, reversible

Item no.	Contents of delivery	Size	Width	Height
162633 ■	set	92	92	32
160344 ●	set	125	125	40



Accessories RKD-M

Tool group A37
Type 749-51 **Center jaws MBA**



Item no.	Contents of delivery	Size	Width	Height	Thickness
161833 ■	piece	92	92	32	30
162632 ■	piece	125	125	40	40

Tool group C15
Type 7004-Y **Hand crank HKU**
with octagon socket



Item no.	Contents of delivery	Size	Octagon	L
009153 ●	piece	92	17	160
009154 ●	piece	125	19	200

Clamping ranges RKD-M

Clamping ranges: Twin clamping

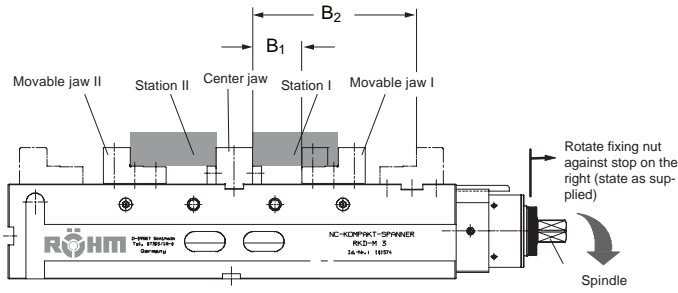

Function:

To adjust mobile jaw I with regard to the workpiece of station I turn the spindle to the right by means of the handle (left-right handed thread). About 1 kN are applied to keep the jaw in the adjusted position (third-hand function). By further turning the lever, mobile jaw II is adjusted with regard to workpiece in station II, locked and power via the mechanical spindle is transmitted. By means of compensating springs, variations between workpiece I and II of up to ± 3 mm are compensated.

Both stations must always be equipped with identical workpieces for clamping!

Fixing nut - stop on the right (spindle provides compensation)
 Jaw stroke: "Z" Station I: 50mm
 Station II: 56mm

Size		92	125
B ₁	Groove 1	0 - 48	0 - 48
	Groove 2	48 - 96	46 - 94
	Groove 3	-	92 - 140
B ₂	Groove 1	42 - 79	51 - 88
	Groove 2	79 - 127	86 - 134
	Groove 3	-	132 - 180

Clamping ranges: Centric clamping

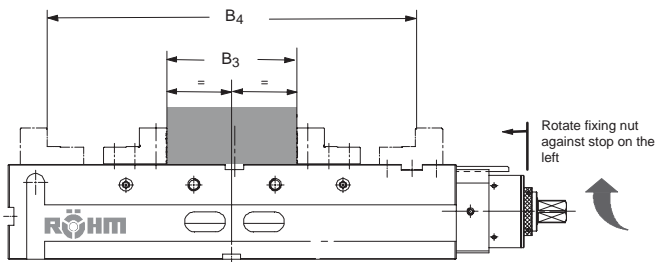

Remove central jaw
 Fixing nut - stop on the left (spindle rigid)
 Stroke per jaw: "Z" 53mm

Size		92	125
B ₃	Groove 1	30 - 132	40 - 142
	Groove 2	126 - 228	132 - 235
	Groove 3	-	224 - 327
B ₄	Groove 1	92 - 195	120 - 222
	Groove 2	188 - 290	212 - 315
	Groove 3	-	304 - 407

Clamping ranges: Single clamping

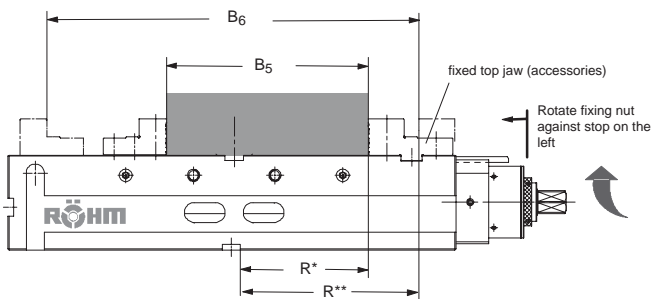

Remove central jaw and movable mounting jaw I.
 Install fixed mounting jaw (accessory - not in scope of delivery).
 Fixing nut - stop on the left (spindle rigid)
 Stroke of moving jaw: "Z" 53mm

Size		92	125
B ₅	Groove 1	126 - 177	171 - 222
	Groove 2	174 - 225	217 - 268
	Groove 3	-	263 - 314
B ₆	Groove 1	196 - 247	267 - 318
	Groove 2	244 - 295	313 - 364
	Groove 3	-	360 - 410
	R*	101	141
	R**	140	197

Centric - RKZ



Horizontal, vertical or side mounting.

Clamping system mechanical-mechanical with power transmitter, manually operated
Self-centering with two mobile jaws

Technical features:

- constant force for each clamping process
- increased repeating accuracy
- the steel body and all guide surfaces are hardened and ground
- fastening of the vice with clamping claws only
- clamping accuracy at the centre: $\pm 0,01$ - Repeating accuracy: 0,01

Customer advantage:

- the clamping thread of the spindle is protected in all positions to prevent the penetration of dirt and chips
- due to on both sides fixed grease nipples the lubrication of the spindle thread and all guides is ensured
- equipped as standard with stepped interchangeable jaws

Tool group A32
Type 726-10 **RKZ**
With stepped jaws

Item no.	162656 ●
Jaw width A	125
B1 slot 1	112-206
B1 slot 2	204-298
B2 slot 1	32-126
B2 slot 2	124-218
C	40
D	565
E	170
F	395
G _{-0,02}	130
J	70
K	126
M	30
N _{-0,01}	20
O	55
P	170
Q	84,5
T _{-0,02}	37,5
W	46
Z stroke	50
a	80
b	15,6
c1	M8x14
c2	M5x10
c3	M10x18
d	60
e	12
f	18
g	95
h	25
i	45
l _{-0,02}	190
Clamping force kN	40
Weight kg	50,5

Centric - RKZ

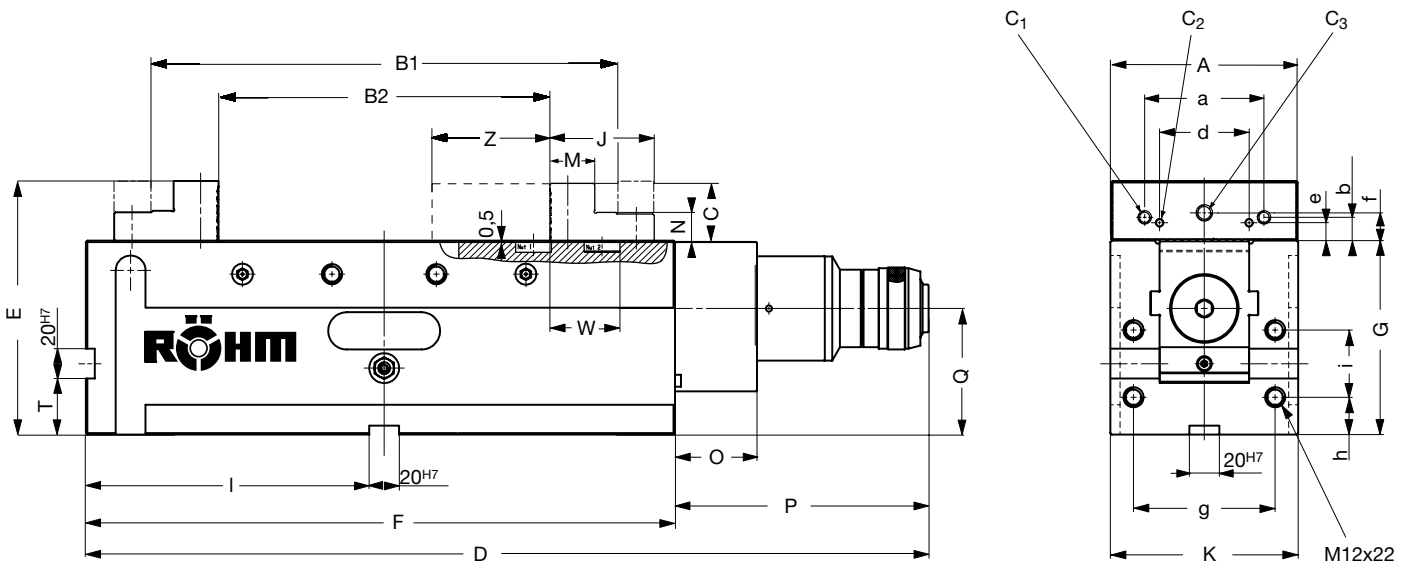
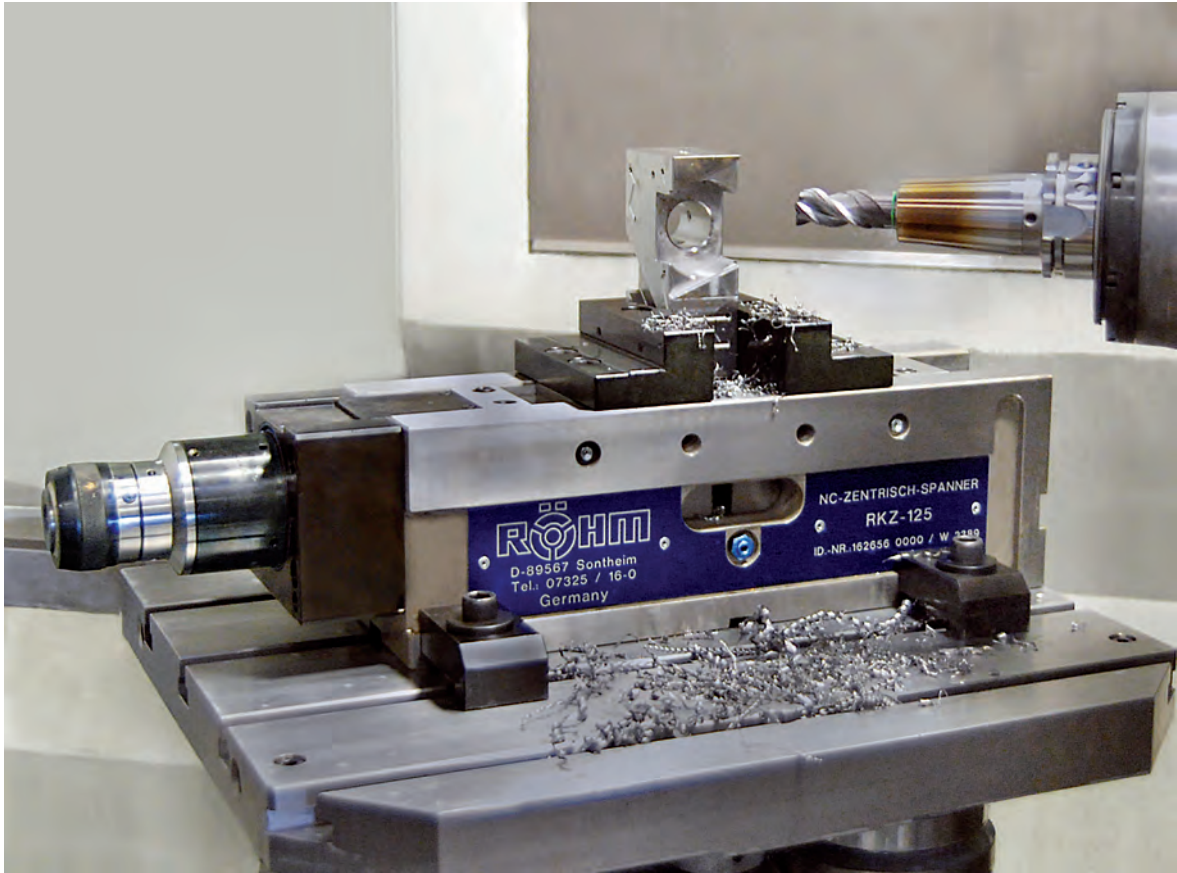

Accessories RKZ

Tool group A37
Type 726-60 **Stepped jaws SB**
reversible, with fixing screws

Item no.	Contents of delivery	Size	Width	Height
162631 ■	set	125	125	40



Tool group A37
Type 726-60 **Raised stepped jaws ESB**

Item no.	Contents of delivery	Size	Width	Height
164399 ■	set	125	125	60



Tool group A37
Type 746-50 **Standard jaws SGN**
one side smooth, one side
grooved, hardened and ground

Item no.	Contents of delivery	Size	Width	Height
158897 ●	set	125	125	39,7



Tool group A37
Type 746-50 **Standard jaws fine checked SGNf**
reversible, used to increase the
specific surface pressure (higher
retention force), one side fine
checked, one side longitudinally
checked

Item no.	Contents of delivery	Size	Width	Height
163225 ●	set	125	125	39,7

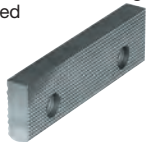

Tool group A37
Type 726-52 **V-jaw PB**
horizontal and vertical

Item no.	Contents of delivery	Size	Width	Height	Thickness	Height prism	Clamping range horizontal	Clamping range vertical
158641 ■	set	125	125	40	20	24	15-40	18-60



Tool group A37
Type 744 **Hand crank**
turnable handle, hexagon socket

Item no.	Contents of delivery	Size	Hexagon	A	L
134600 ●	piece	125	14	104	160

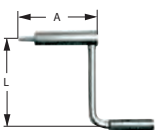

Tool group A37
Type 726-19 **Angle drive**

Item no.	Contents of delivery	Size	A	B	C
159015 ■	piece	125	190	110	98

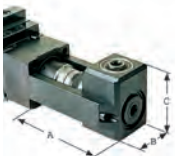

Centric - RKZ-M



Highly suitable for 5-side machining

Clamping system mechanical without power transmitter, manually operated.
Self-centering with two mobile jaws

Technical features:

- Short, compact design
- large stroke
- the steel body and all guide surfaces are hardened and ground
- constant clamping force during every clamping operation and high repeating accuracy if torque wrenches are used
- clamping accuracy at the centre: $\pm 0,02$ - repeating accuracy: 0,01

Customer advantage:

- equipped as standard with stepped interchangeable jaws
- special clamping jaws available on request

Tool group A32
Type 726-00 **RKZ-M**
With stepped jaws

Item no.	164813 ●	164814 ●	164815 ●	164390 ●	1643981) ●
Jaw width A	50	70	92	125	125
B1 slot 1	0-39	0 - 58	0 - 76	0 - 97	0 - 97
B1 slot 2	36-75	48-106	70-146	92-189	92-189
B2 slot 1	37-75	48-105	78-138	81-177	81-177
B2 slot 2	72-111	95-153	132-208	172-269	172-269
C	20	25	32	40	60
D _{max}	157	209	283	353	353
E	75	95	117	145	165
F	140	190	260	330	330
G _{±0,02}	55	70	85	105	105
J	32	41	56	70	70
K	52	72	94	126	126
M	14	17,5	25	30	30
N _{±0,01}	10	12	16	20	40
O	10	10	13	13	13
P	1	1	2	2	2
Q	31	40	41,5	53	53
W	18	24	35	46	46
Z	20,5	30	39	49,5	49,5
a	-	-	63	80	80
b	-	-	13,6	15,6	15,6
c1	-	-	M6x10	M8x14	M8x14
c2	M 4 x 8	M 5 x 8	M5x8	M5x8	M5x8
c3	-	-	M10x16	M10x18	M10x18
c4	M3x6	M4x8	M5x8	M5x8	M5x8
d	26	37	48	60	60
e	5	6	8	12	12
f	-	-	14	18	18
l	60	85	120	155	155
o	32	52	55	55	55
p	3,5	4,5	6	6	6
q	38	52	55	55	55
r	20	30	32	32	32
s	15	19	20	20	20
t	6 kt-SW 8	6 kt-SW 10	6 kt-SW 14	6 kt-SW 14	6 kt-SW 14
u	4 kt-SW 12	4 kt-SW 14	4 kt-SW 19	4 kt-SW 19	4 kt-SW 19
Clamping force kN	10	15	20	25	25
Weight kg	3,5	7	18	32,5	35

1) with enlarged stepped-jaws

Centric - RKZ-M

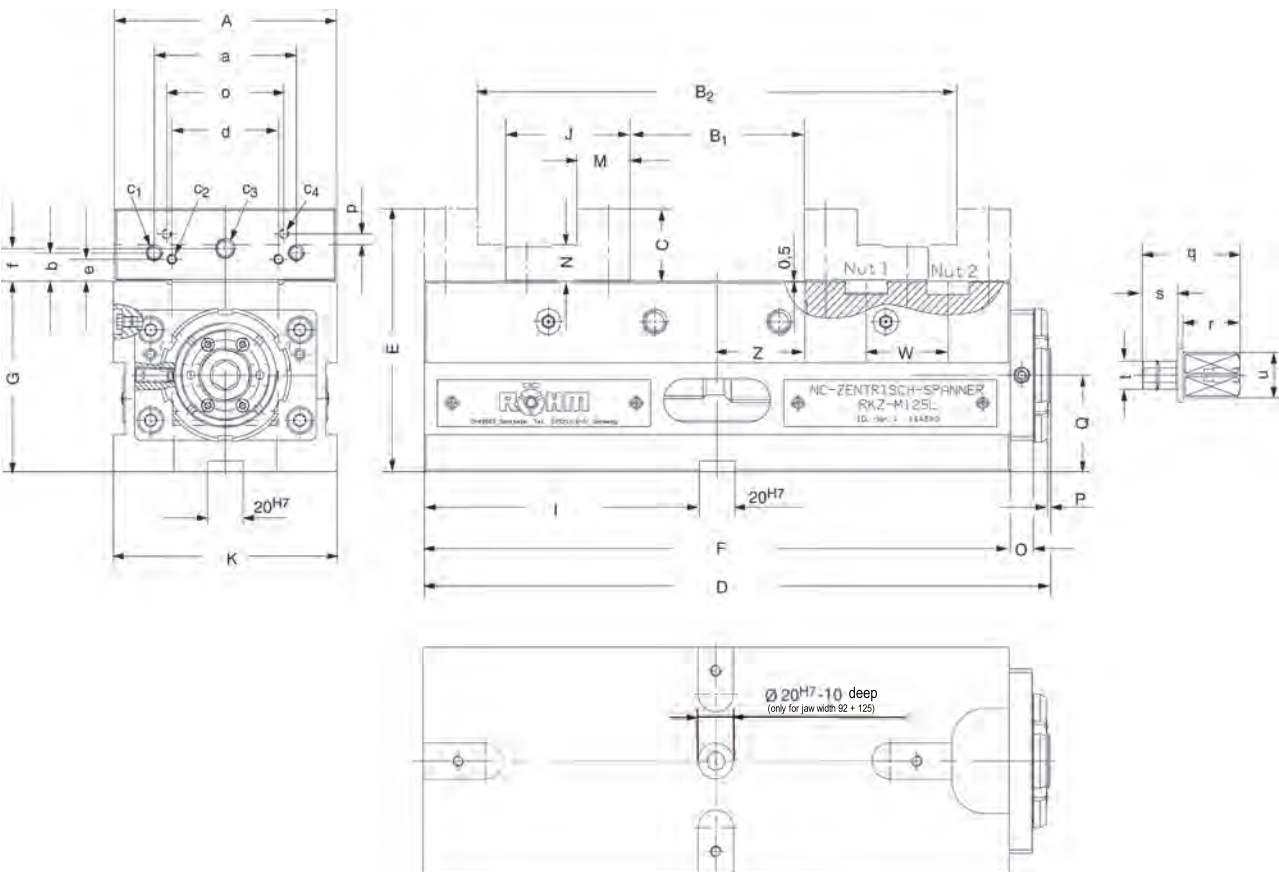
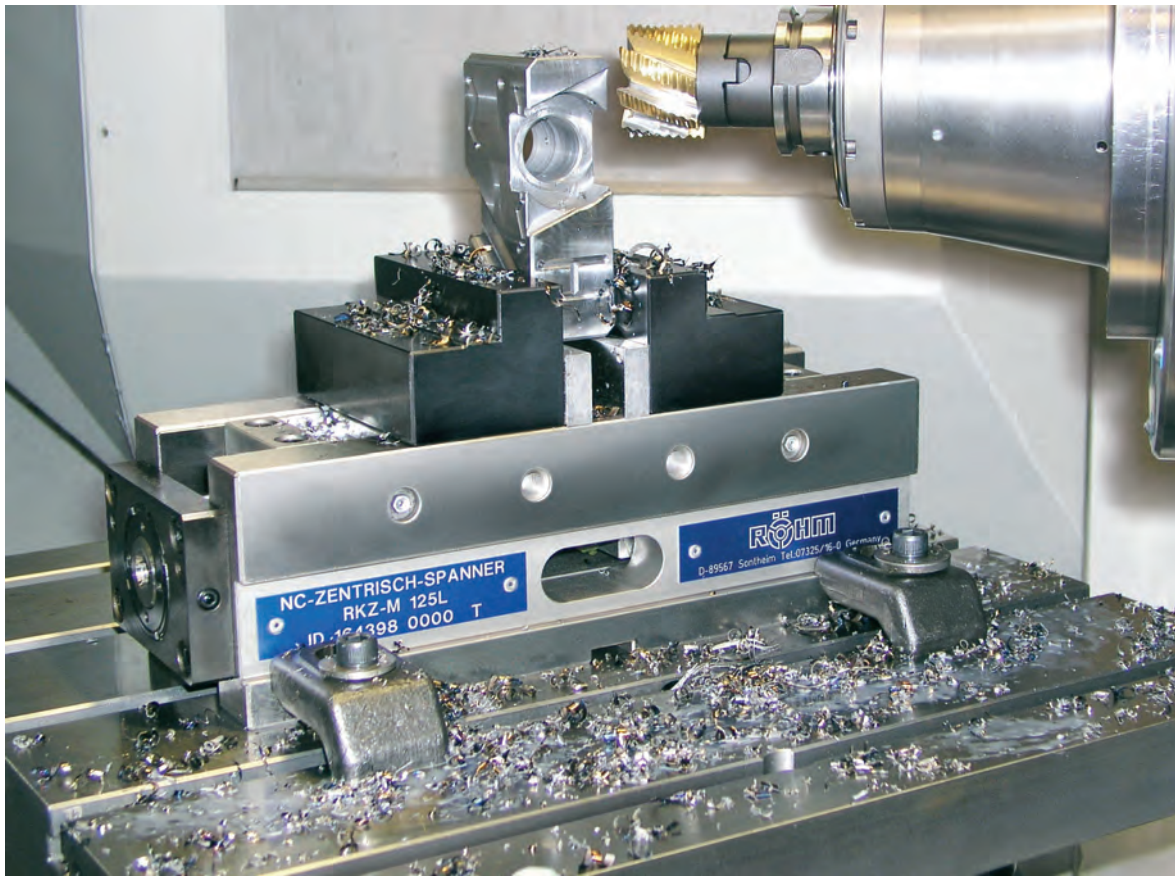

Accessories RKZ-M

Tool group A37
Type 726-60 **Stepped jaws SB**
reversible, with fixing screws



Item no.	Contents of delivery	Size	Width	Height
164864 ■	set	50	50	20
164844 ■	set	70	70	25
161831 ■	set	92	92	32
162631 ■	set	125	125	40

Tool group A37
Type 726-60 **Raised stepped jaws ESB**



Item no.	Contents of delivery	Size	Width	Height
164399 ■	set	125	125	60

Tool group A37
Type 726-50 **Standard jaws SGN**
one side smooth, one side
grooved, hardened and ground

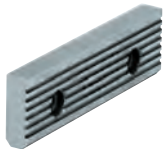

Item no.	Contents of delivery	Size	Width	Height
165161 ▲	set	50	50	19,6
165163 ■	set	70	70	24,6
162363 ■	set	92	92	32
158897 ●	set	125	125	39,7

Tool group A37
Type 726-50 **Standard jaws fine checked SGNf**
one side fine checkered, one side
grooved, hardened and ground



Item no.	Contents of delivery	Size	Width	Height
165165 ▲	set	50	50	19,6
165167 ■	set	70	70	24,6
163223 ■	set	92	92	32
163225 ●	set	125	125	39,7

Tool group A37
Type 726-52 **V-jaw PB**
horizontal and vertical



Item no.	Contents of delivery	Size	Width	Height	Thickness	Height prism	Clamping range	
							horizontal	vertical
165169 ■	set	50	50	20	10	12	6-16	6-16
165171 ■	set	70	70	25	12	14	8-24	8-24
162365 ■	set	92	92	32	16	19,5	12-36	12-36
158641 ■	set	125	125	40	20	24	15-40	18-60

Tool group C15
Type 7004-Y **Hand crank HKU**
with octagon socket



Item no.	Contents of delivery	Size	Octagon	L
009150 ●	piece	50	12	80
009152 ●	piece	70	14	125
382112 ●	piece	92	19	160
009154 ●	piece	125	19	200

Tool group A37
Type 726-00 **Drive adapter ATA**



Item no.	Contents of delivery	Size	Square	Hexagon
164971 ■	piece	50	12	8
164842 ■	piece	70	14	10
164625 ■	piece	92/125	19	14

General accessories

Tool group A37
Type 743-00 **Dual clamp DSP**
complete, for connecting two
compact vices base-to-base for
mutual support



Item no.	Contents of delivery
149125 ●	piece

Tool group A37
Type 743-00 **Single clamp SPE**
complete, for mounting vices on
the end and on the base



Item no.	Contents of delivery	T-slot	Thread
149121 ●	piece	12	M10x50
149122 ●	piece	14	M12x55
149123 ●	piece	16	M12x60
149124 ●	piece	18	M16x60
155722 ●	piece	20	M16x65
151507 ●	piece	22	M16x65

Tool group A37
Type 740-02 **Work locator WSA**
universally adjustable, to screw on
the vice, M12 connecting screw



Item no.	Contents of delivery
320400 ●	piece

Tool group A37
Type 740-02 **Work locator WSA**
universally adjustable, can be
mounted on the machine table (14
mm T-slot) or bolted onto the vice
(M12)



Item no.	Contents of delivery
320401 ●	piece

Tool group A37
Type 740-02 **Precision vice loca-
tor PSA**
universally adjustable, to screw on
the vice, M12 connecting screw

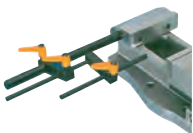

Item no.	Contents of delivery
681192 ●	piece

Tool group A37
Type 739 **Fixed slot nuts NTS**
hardened and ground, with fixing
screw



Item no.	Contents of delivery	Size	Length
014823 ●	set	20x12	22
014825 ●	set	20x14	25
014827 ●	set	20x16	25
014829 ●	set	20x18	25
014831 ●	set	20x20	22
014833 ●	set	20x22	32

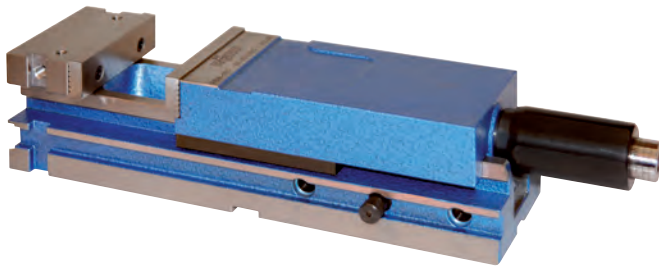

For the universal application on milling machines and machining centers. Horizontal, vertical or side mounting with height adjustment $\pm 0,02$.

Standard version

High reliability, long working life and high precision

Clamping system mechanical-hydraulic with power transmitter, manually operated.

Technical features:

- steel body with stationary jaw, uniformly forged into the die
- locking device for the mechanical pre-clamping of workpieces
- automatic reclamping in the hydraulic unit via the installed belleville spring
- all wear parts, primarily the jaw guides, are hardened and ground
- robust guide surface of the movable jaw

Customer advantage:

- robust and maintenance-free spindle
- rapid-change hydraulic unit
- with normal jaws and hand crank
- locking pin is protected against dirt and chips
- rapid adjustment of the clamping range via locking pin

Tool group A27
Type 746-10 **RBA**
Standard version, with normal jaws SGN and hand crank

Item no.	153394 ■	153395 ●	153396 ●	153397 ■
Size	1	2	3	4
Jaw width A	92	113	135	160
B	0-100	0-170	0-220	0-310
C	31,6	31,6	39,6	49,6
D _{max}	490	583	681	817
E $\pm 0,02$	91,2	97,7	112,7	133,7
F	310	390	468	574
G $\pm 0,02$	59	65,5	72,5	83,5
H $\pm 0,02$	50	55	70	80
J	218	236,5	262	298
K $\pm 0,02$	94	115	137	162
L $\pm 0,02$	130	190	190	240
M	61,5	68	78	93
T $\pm 0,02$	12,5	17,5	17,5	22,5
Y _{0,01}	11,6	11,6	15,6	15,6
a	63	63	80	100
b	13,6	13,6	15,6	19,6
c	M6	M6	M8	M8
d	12	12	13	13
e $\pm 0,02$	89,5	96	111	132
Clamping force kN	25	30	40	50
Weight kg	15,5	24	39	60

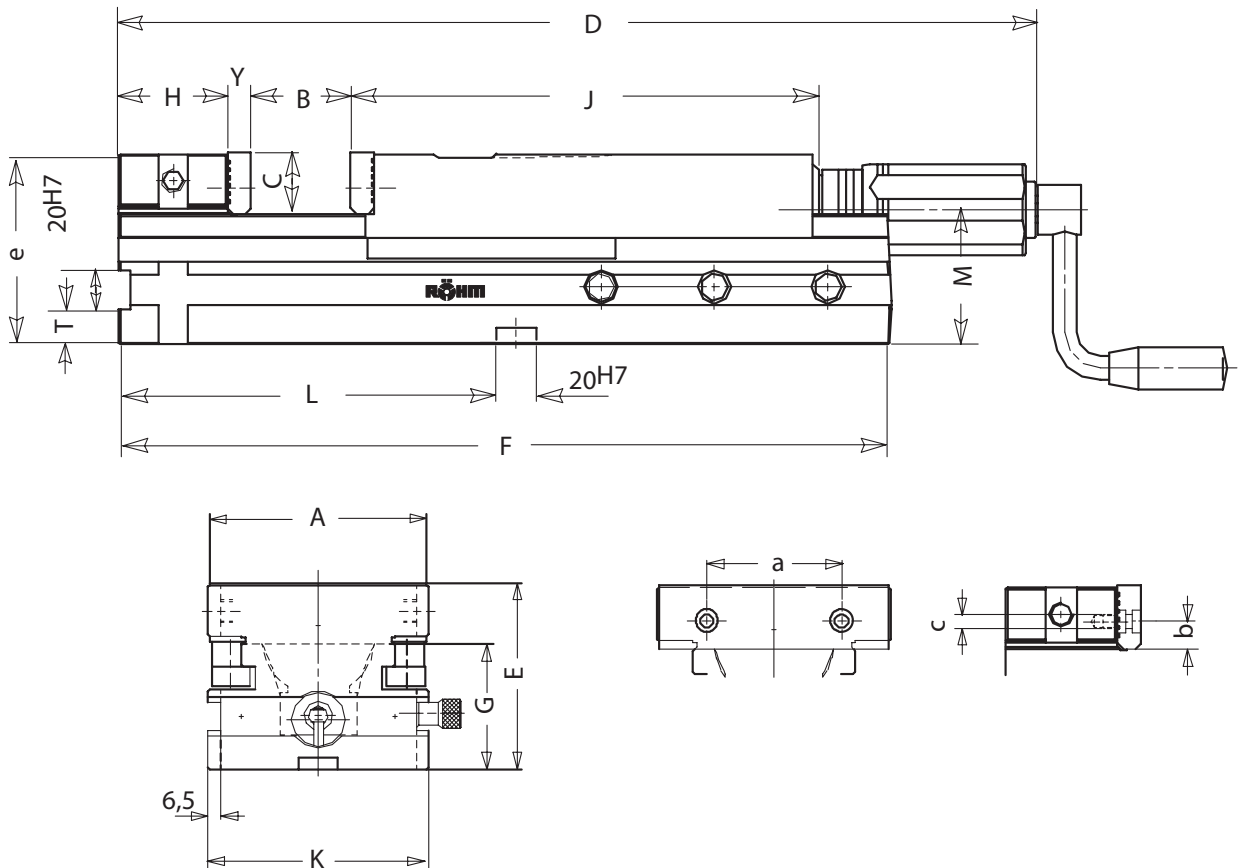

Accessories RBA

Tool group A37
Type 721 **Draw-down jaws SNF**
with spring plate, hardened and ground



Item no.	Contents of delivery	Size	Width	Height
077104 ■	set	2	113	31,6
077105 ●	set	3	135	39,6
077106 ●	set	4	160	49,6

Tool group A37
Type 721 **Normal jaw SGN**
one side smooth, one side grooved, both sides ground

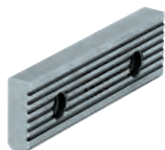

Item no.	Contents of delivery	Size	Width	Height
152752 ●	piece	1	92	31,6
152753 ●	piece	2	113	31,6
152754 ●	piece	3	135	39,6
152755 ●	piece	4	160	49,6

Tool group A37
Type 721 **Normal jaw fine checkered SGNf**
reversible, used to increase the specific surface pressure (higher retention force), one side fine checkered, one side longitudinally checkered



Item no.	Contents of delivery	Size	Width	Height
163218 ●	piece	1	92	31,6
156195 ■	piece	2	113	31,6
156196 ●	piece	3	135	39,6
156197 ●	piece	4	160	49,6

Tool group A37
Type 721 **V-jaw SPR**
with vertical and horizontal ground V's, hardened, for use in combination with SGN;

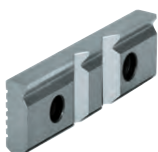

Item no.	Contents of delivery	Size	Width	Height	Clamping range	
					Horizontal	Vertical
128770 ●	piece	1	92	31,6	3-13	5-32
082362 ●	piece	2	113	31,6	3-13	5-32
082363 ●	piece	3	135	39,6	4-20	6-40
082364 ●	piece	4	160	49,6	5-29	7-48

Tool group A37
Type 728-00 **V-jaw and standard jaw SBO**
soft and gunmetal-finished, with work support;



Item no.	Contents of delivery	Size	Width	Height	Clamping range	
					Horizontal	Vertical
317259 ●	set	2	110	31,8	3-12	5-32
317260 ●	set	3	135	39,8	3-13	6-40
317261 ●	set	4	160	49,8	5-22	7-48

Accessories RBA

Tool group A37
Type 721-52 **Normal jaw SGNA**
with movable workpiece locator,
hardened and ground;

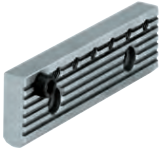

Item no.	Contents of delivery	Size	Width	Height
150739 ■	piece	2	113	31,6
150740 ■	piece	3	135	39,6
150741 ■	piece	4	160	49,6

Tool group A37
Type 744 **Hand crank**
turnable handle, hexagon socket

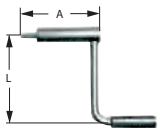

Item no.	Contents of delivery	Size	Hexagon	A	L
134593 ●	piece	1/2	12	48	80
134198 ●	piece	3	12	60	90
134499 ●	piece	4	12	117	90

Tool group A37
Type 744-50 **Angle drive**
for bolting onto the movable jaw
(the movable jaw must be re-
worked), for activating the spindle
screw from above (90°)

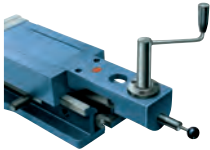

Item no.	Contents of delivery	Size
142351 ■	piece	1-4

Tool group A37
Type 740 **Hydraulic unit HDE**

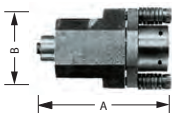

Item no.	Contents of delivery	Size	A	B
094170 ●	piece	1	102	56
226502 ●	piece	2	109	62
226503 ●	piece	3	114	70
226504 ●	piece	4	115	70

Tool group A37
Type 744 **Spindle** complete

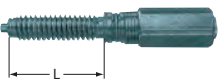

Item no.	Contents of delivery	Size	L
134185 ■	piece	1	91
134186 ●	piece	2	99
134187 ●	piece	3	116
134188 ●	piece	4	151

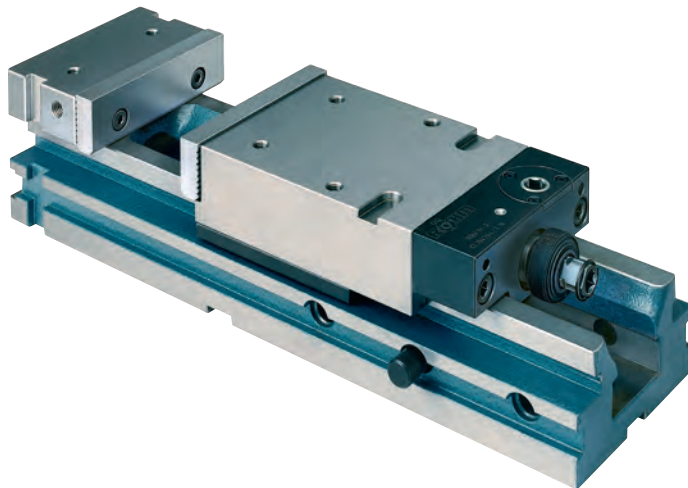

For the universal application on milling machines and machining centers. Horizontal, vertical or side mounting with height adjustment $\pm 0,02$.

With angle drive

High reliability, long working life and high precision

Clamping system mechanical-hydraulic with power transmitter, manually operated.

Technical features:

- steel body with stationary jaw, uniformly forged into the die
- automatic reclamping in the hydraulic unit via the installed belleville spring
- all wear parts, primarily the jaw guides, are hardened and ground
- robust guide surface of the movable jaw
- with normal jaws and hand crank

Customer advantage:

- robust and maintenance-free spindle
- the short design of the movable jaw (made of steel) allows a reduced overall length even by max. clamping width
- further stepped or special top jaws can be fixed on the top of the stationary and movable jaws
- locking pin is protected against dirt and chips
- large clamping range

Tool group A27
Type 748-10 RBAW
with SGN normal jaws, hand
crank and angle drive

Item no.	154763 ●	154764 ●	154765 ●
Size	2	3	4
Jaw width A	113	135	160
B1	0-175	0-225	0-310
B2	125-300	138-363	146-454
B3	199-374	220-445	248-556
C	31,6	39,6	49,6
D _{max}	500	578	702
E $\pm 0,02$	97,7	112,7	133,7
F	390	468	574
G $\pm 0,02$	65,5	72,5	83,5
H $\pm 0,02$	55	70	80
J	211	213	240
K $\pm 0,02$	115	137	162
L $\pm 0,02$	190	190	240
M	73,5	80,5	96
T $\pm 0,02$	17,5	17,5	22,5
Y _{-0,01}	11,6	15,6	15,6
a	63	80	100
b	13,6	15,6	19,6
c	M6	M8	M8
d	12	13	13
e $\pm 0,02$	96	111	132
f	82	80	100
g	16	30	30
h	M 8 x 14	M10x16	M12x20
i	63	80	100
k	30	30	30
l	85	105	120
m	30	35	35
n	52	70	96
o	135	135	142
p ^{H7}	12	14	14
q	5	5	5
Clamping force kN	30	40	50
Weight kg	22	36	62

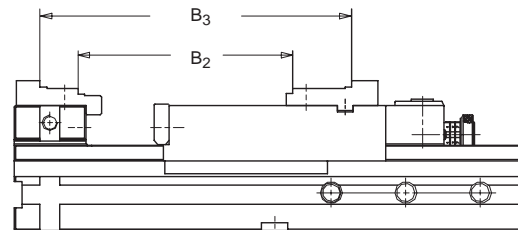
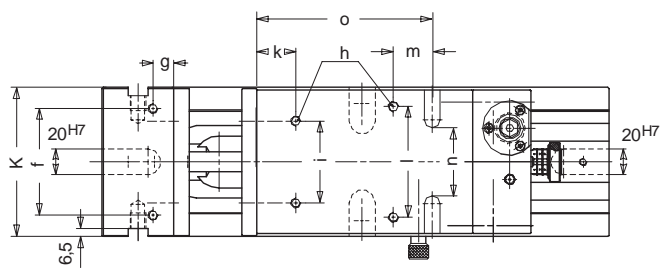
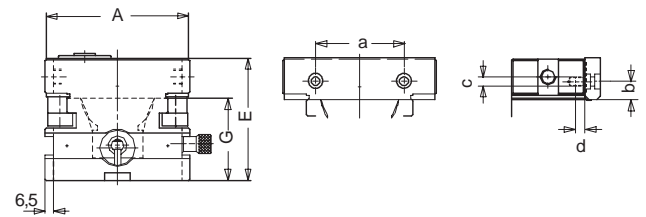
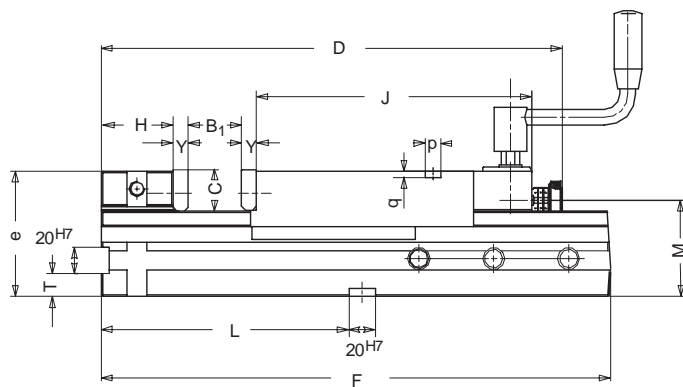

Accessories RBAW

Tool group A37
Type 721 **Draw-down jaws SNF**
with spring plate, hardened and ground



Item no.	Contents of delivery	Size	Width	Height
077104 ■	set	2	113	31,6
077105 ●	set	3	135	39,6
077106 ●	set	4	160	49,6

Tool group A37
Type 721 **Normal jaw SGN**
one side smooth, one side grooved, both sides ground

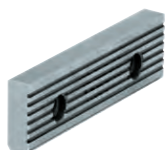

Item no.	Contents of delivery	Size	Width	Height
152753 ●	piece	2	113	31,6
152754 ●	piece	3	135	39,6
152755 ●	piece	4	160	49,6

Tool group A37
Type 721 **Normal jaw fine checked SGNf**
reversible, used to increase the specific surface pressure (higher retention force), one side fine checked, one side longitudinally checked

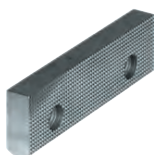

Item no.	Contents of delivery	Size	Width	Height
156195 ■	piece	2	113	31,6
156196 ●	piece	3	135	39,6
156197 ●	piece	4	160	49,6

Tool group A37
Type 721 **V-jaw SPR**
with vertical and horizontal ground V's, hardened, for use in combination with SGN;

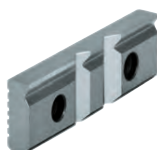

Item no.	Contents of delivery	Size	Width	Height	Clamping range	
					Horizontal	Vertical
082362 ●	piece	2	113	31,6	3-13	5-32
082363 ●	piece	3	135	39,6	4-20	6-40
082364 ●	piece	4	160	49,6	5-29	7-48

Tool group A37
Type 728-00 **V-jaw and standard jaw SBO**
soft and gunmetal-finished, with work support;



Item no.	Contents of delivery	Size	Width	Height	Clamping range	
					Horizontal	Vertical
317259 ●	set	2	110	31,8	3-12	5-32
317260 ●	set	3	135	39,8	3-13	6-40
317261 ●	set	4	160	49,8	5-22	7-48

Accessories RBAW

Tool group A37
 Type 721-52 **Normal jaw SGNA**
 with movable workpiece locator,
 hardened and ground;

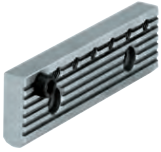

Item no.	Contents of delivery	Size	Width	Height
150739 ■	piece	2	113	31,6
150740 ■	piece	3	135	39,6
150741 ■	piece	4	160	49,6

Tool group A37
 Type 744 **Hand crank**
 turnable handle, hexagon socket

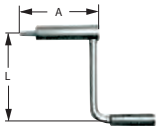

Item no.	Contents of delivery	Size	Hexagon	A	L
134499 ●	piece	2/3/4	12	117	90

General accessories

Tool group A37
Type 743-00 **Dual clamp DSP**
complete, for connecting two
compact vices base-to-base for
mutual support



Item no.	Contents of delivery
149125 ●	piece

Tool group A37
Type 743-00 **Single clamp SPE**
complete, for mounting vices on
the end and on the base



Item no.	Contents of delivery	T-slot	Thread
149121 ●	piece	12	M10x50
149122 ●	piece	14	M12x55
149123 ●	piece	16	M12x60
149124 ●	piece	18	M16x60
155722 ●	piece	20	M16x65
151507 ●	piece	22	M16x65

Tool group A37
Type 740-02 **Work locator WSA**
universally adjustable, to screw on
the vice, M12 connecting screw



Item no.	Contents of delivery
320400 ●	piece

Tool group A37
Type 740-02 **Work locator WSA**
universally adjustable, can be
mounted on the machine table (14
mm T-slot) or bolted onto the vice
(M12)



Item no.	Contents of delivery
320401 ●	piece

Tool group A37
Type 740-02 **Precision vice locator PSA**
universally adjustable, to screw on
the vice, M12 connecting screw

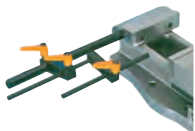

Item no.	Contents of delivery
681192 ●	piece

Tool group A37
Type 739 **Fixed slot nuts NTS**
hardened and ground, with fixing
screw



Item no.	Contents of delivery	Size	Length
014823 ●	set	20x12	22
014825 ●	set	20x14	25
014827 ●	set	20x16	25
014829 ●	set	20x18	25
014831 ●	set	20x20	22
014833 ●	set	20x22	32

Machine vices RB and RH

For high clamping accuracy

Special technical features of the RÖHM Machine vices RB and RH:

- Steel body with stationary jaw, drop forged or body made from spherical graphite cast
- Large clamping range
- Long guidance of the movable jaw
- High accuracy

- All wearing parts, above all the jaw guides, are hardened and ground
- Rapid clamping range adjustment
- Can be used on a rotation plate with graduation
- Base equipped with longitudinal grooves for accurate fixing on the machine table
- Height modulation in the special version

RB

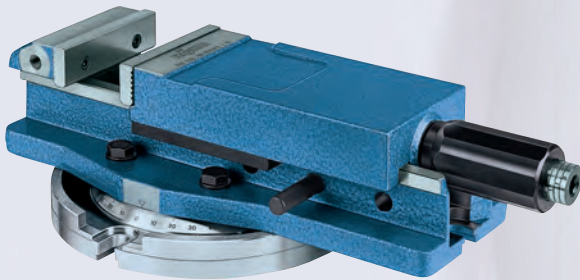

RÖHM Machine vices RB:

- Clamping system: mechanical/hydraulic
- Rapid adjustment of the clamping range via 1 protruding bolt.
- After withdrawing the protruding bolt, the movable jaw is moved to the desired position and again locked by protruding bolt.
- Sizes 2, 3 and 4 steel body; sizes 5, 6 and 7 body made out of high-grade spherical graphite cast.

RH

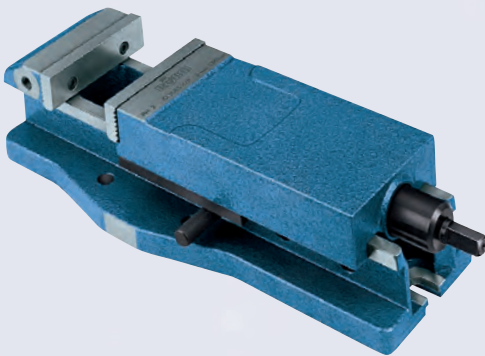

RÖHM Machine vices RH:

These hydraulic high-vices have proved themselves in daily use by problem-free-application and reliable function over a period of years.

- Clamping system: hydraulic with stroke
- Rapid adjustment of the clamping range via 1 protruding bolt.
- After withdrawing the protruding bolt, the movable jaw is moved to the desired position and relocked with the protruding bolt (see RB Machine vices).
- Operating pressure for max. clamping force: 360 bar
- Sizes 2, 3 and 4 steel body; body made out of high-grade spherical graphite cast for size 5

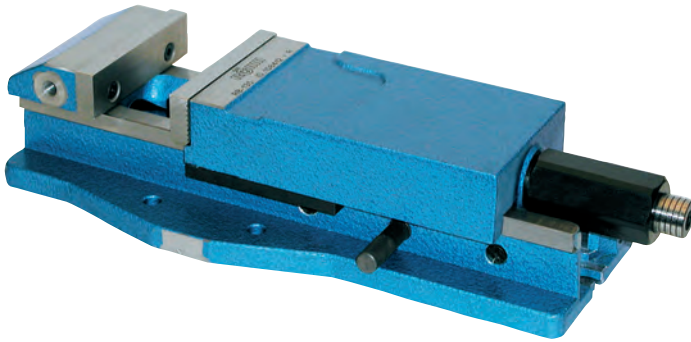

For high clamping accuracy.

Mechanical drive with the hand crank and hydraulic power intensification via the hydraulic unit.

Rapid adjustment of the clamping range via locking pin

Clamping system mechanical-hydraulic with power transmitter, manually operated.

Technical features:

- with SGN normal jaws and hand crank
- steel body with stationary jaw, drop forged at sizes 2, 3 and 4
- sizes 5, 6 and 7 body made out of high-grade spherical graphite cast
- long guidance of the movable jaw
- all wear parts, primarily the jaw guides, are hardened and ground

Customer advantage:

- no overloading of the vice at max. clamping force
- constant clamping force for increased repeating accuracy
- independent tension increase in the rapid-change hydraulic unit via integrated disc springs
- pre-setting of clamping force with blocking device for mechanical pre-clamping of workpiece stacks
- self-locking power transmission

Tool group A10
Type 744 **RB**
With SGN normal jaws and hand crank

Item no.	158411 ●	158412 ●	158413 ●	129065 ●	137277 ■	137278 ■
Size	2	3	4	5	6	7
Jaw width A	113	135	160	200	250	315
B	170	220	310	350	420	420
C	31,6	39,6	49,6	66,6	79,6	79,6
D	583	681	817	1022	1232	1232
E	97	112	133	171	205	205
F	390	468	574	685	850	850
G±0,02	65,5	72,5	83,5	104,5	125	125
H	55	70	80	90	155	155
J	236,5	262	298	375	445	445
K	160	200	240	280	260	260
O	160	180	220	230	-	-
P	90	90	90	160	-	-
Q	13	13	17	21	-	-
S	100	135	180	180	-	-
Y	12	16	16	20	25	25
a	63	80	100	140	160	200
b	13,6	15,6	19,6	23	24,6	31,6
c	M6	M8	M8	M10	M10	M12
d	12	13	13	16	17	19
Clamping force kN	30	40	50	100	150	150
Weight kg	24	39	60	112	175	183

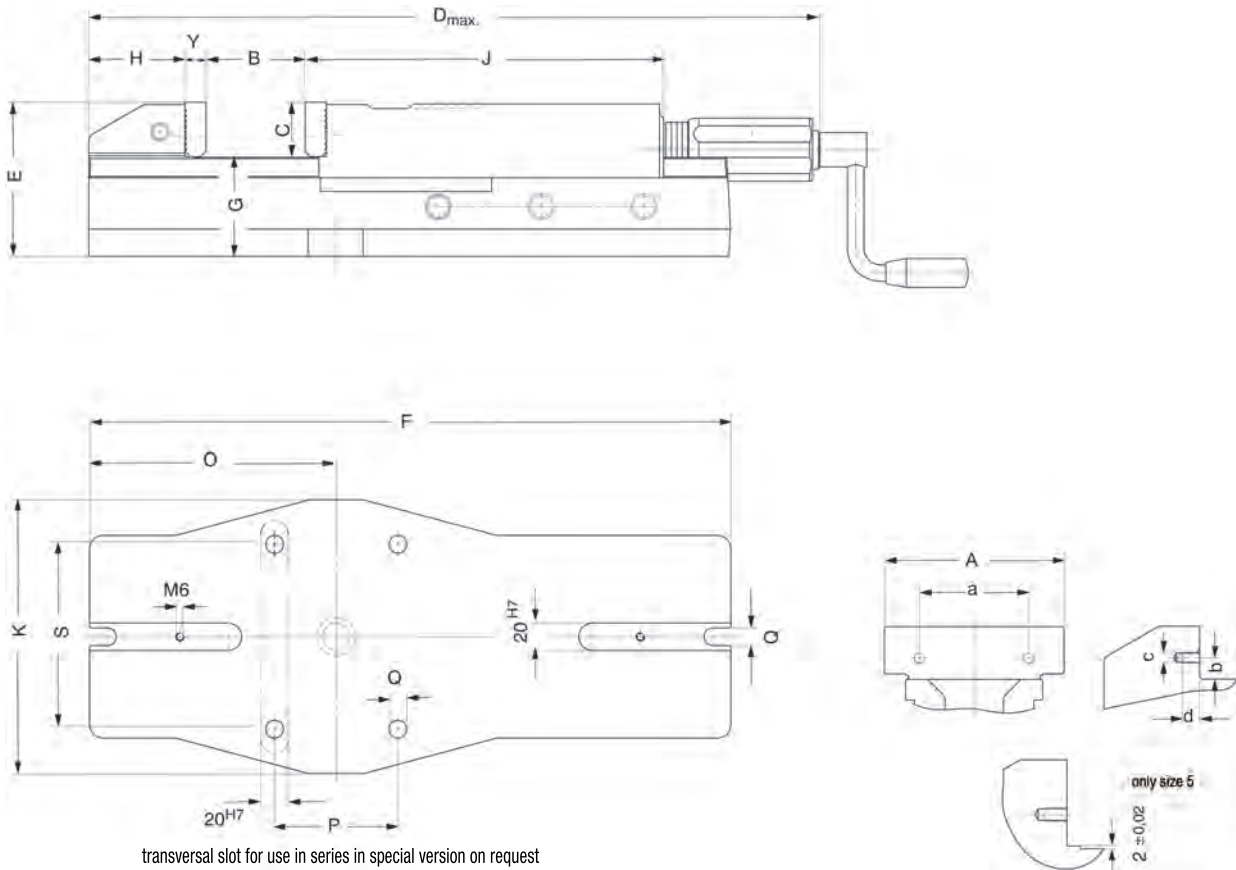
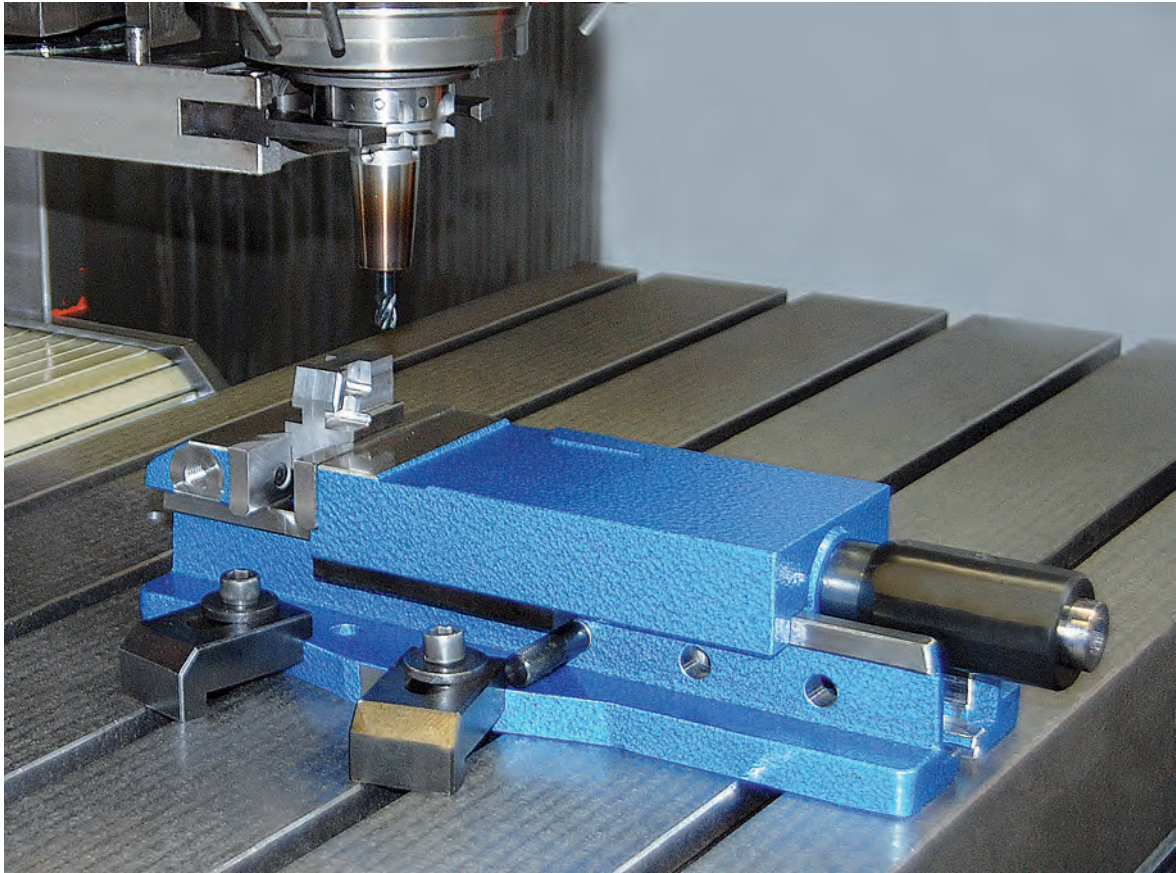

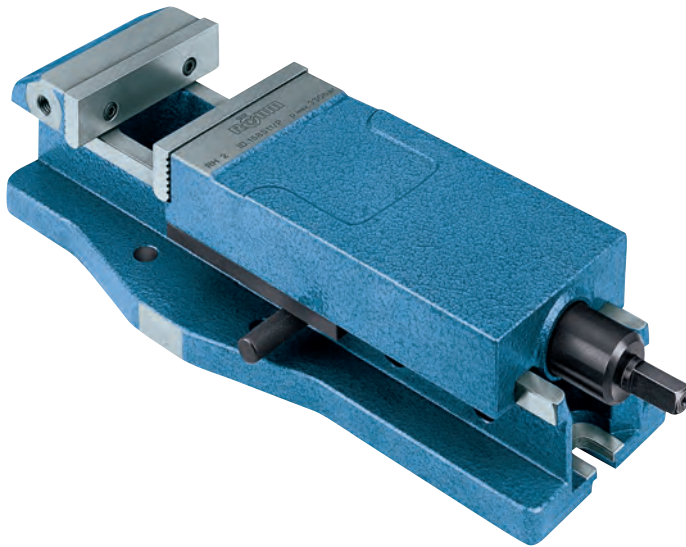

Particularly suitable for reciprocal milling via electric driven workholding pump unit for double acting cylinders or turbo air hydraulic-pump
Rational clamping of series parts

Rapid adjustment of the clamping range via locking pin
Clamping system hydraulic with stroke, hydraulic connection for single-acting cylinders.

Technical features:

- With SGN normal jaws and hydraulic connection
- jaw travel approx. 7,5 mm
- sizes 2, 3 and 4 steel body
- body made out of high-grade spherical graphite cast for size 5
- operating pressure for max. clamping force: 360 bar

Customer advantage:

- infinitely variable and precise clamping force presetting
- constant clamping force for increased repeating accuracy
- clamping force is maintained even if pressure drops off
- can be used for automatic work cycles
- constant clamping force for the entire jaw travel

Tool group A10
Type 747 **RH**
With SGN normal jaws and hydraulic connection

Item no.	158511 ■	158512 ■	158513 ■	129725 ■
Size	2	3	4	5
Jaw width A	113	135	160	200
B	170	220	310	350
C	31,6	39,6	49,6	66,6
D	538	645	769	895
E	97	112	133	171
F	390	468	574	685
G±0,02	65,5	72,5	83,5	104,5
H	55	70	80	90
J	236,5	262	298	375
K	160	200	240	280
O	160	180	220	230
P	90	90	90	160
Q	13	13	17	21
S	100	135	180	180
Y	12	16	16	20
a	63	80	100	140
b	13,6	15,6	19,6	23
c	M6	M8	M8	M10
d	12	13	13	16
Clamping force kN	25	40	60	100
Jaw travel	7,5	7,5	7,5	7,5
Weight kg	24	39	58	102

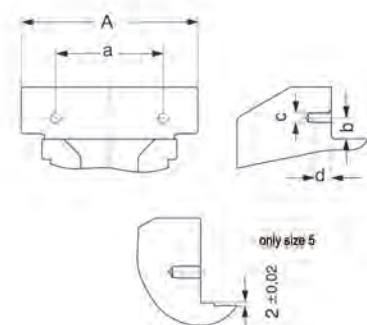
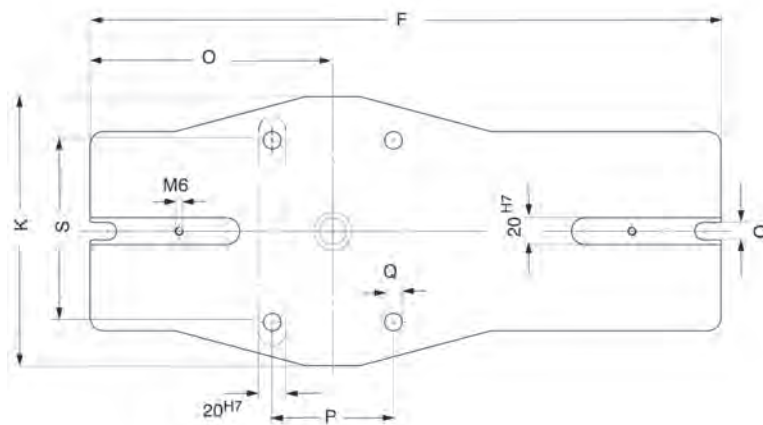
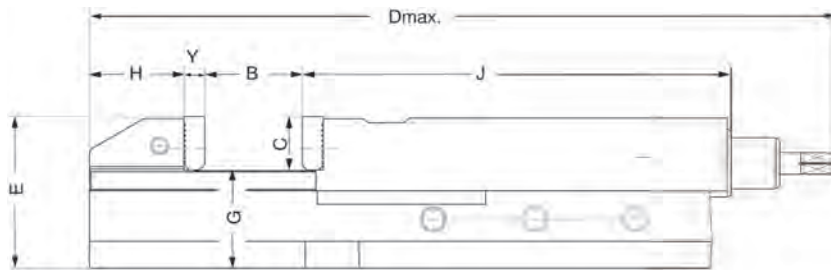
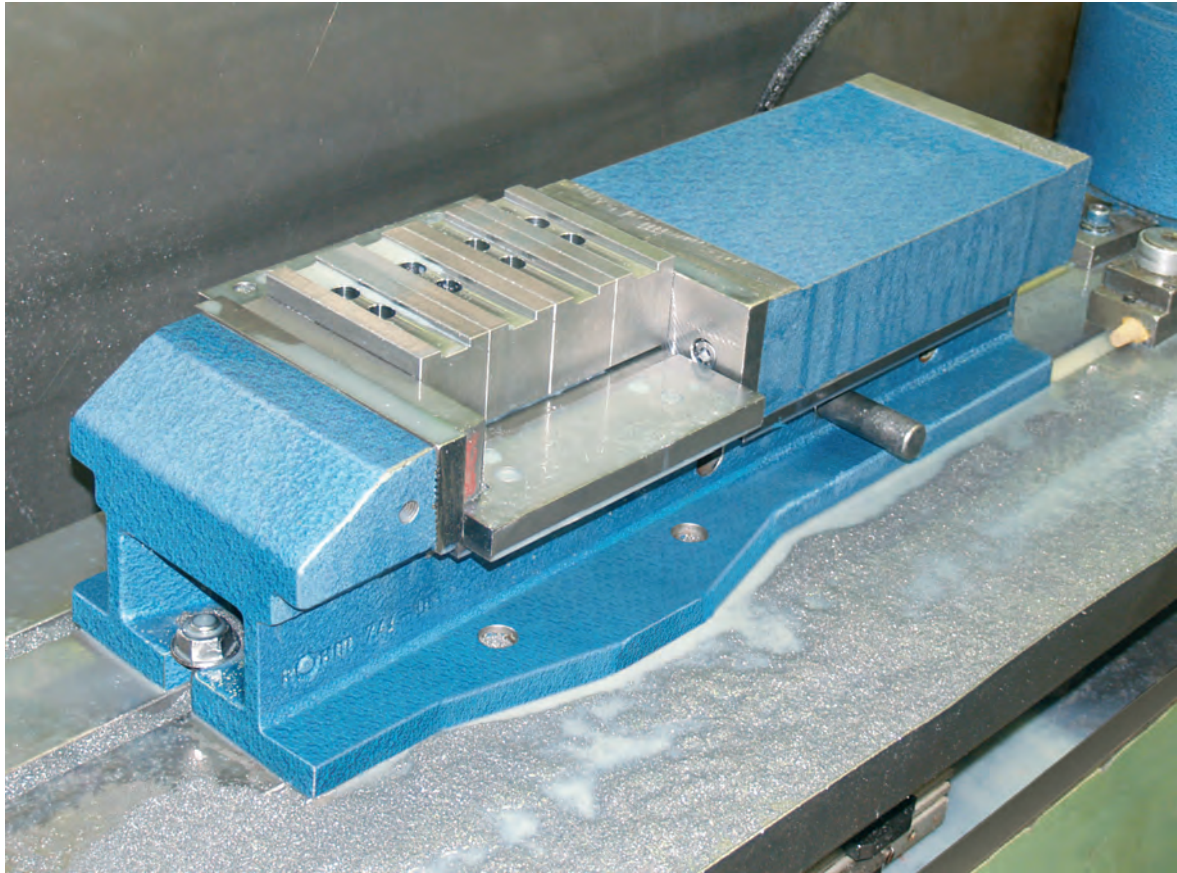

transversal slot for use in series in special version on request

Accessories RB / RH

Tool group A37
Type 721 **Draw-down jaws SNF**
with spring plate, hardened and ground



Item no.	Contents of delivery	Size	Width	Height
077104 ■	set	2	113	31,6
077105 ●	set	3	135	39,6
077106 ●	set	4	160	49,6
141794 ■	set	5	200	64,6

Tool group A37
Type 721 **Normal jaw SGN**
one side smooth, one side grooved, both sides ground



Item no.	Contents of delivery	Size	Width	Height
152753 ●	piece	2	113	31,6
152754 ●	piece	3	135	39,6
152755 ●	piece	4	160	49,6
152756 ●	piece	5	200	64,6
152757 ■	piece	6	250	79,6
152758 ■	piece	7	315	79,6

Tool group A37
Type 721 **Normal jaw fine checkered SGNf**
reversible, used to increase the specific surface pressure (higher retention force), one side fine checkered, one side longitudinally checkered



Item no.	Contents of delivery	Size	Width	Height
156195 ■	piece	2	113	31,6
156196 ●	piece	3	135	39,6
156197 ●	piece	4	160	49,6
156199 ■	piece	5	200	64,6

Tool group A37
Type 721 **V-jaw SPR**
with vertical and horizontal ground V's, hardened, for use in combination with SGN; only suitable for twin-clamping

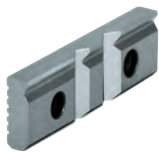

Item no.	Contents of delivery	Size	Width	Height	Clamping range	
					Horizontal	Vertical
082362 ●	piece	2	113	31,6	3-13	5-32
082363 ●	piece	3	135	39,6	4-20	6-40
082364 ●	piece	4	160	49,6	5-29	7-48
129734 ■	piece	5	200	64,6	6-37	8-56

Tool group A37
Type 721-52 **Normal jaw SGNA**
with movable workpiece locator, hardened and ground; only suitable for twin-clamping

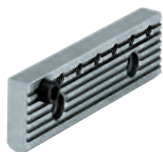

Item no.	Contents of delivery	Size	Width	Height
150739 ■	piece	2	113	31,6
150740 ■	piece	3	135	39,6
150741 ■	piece	4	160	49,6

Accessories RB / RH

Tool group A37
Type 744 **Hand crank for RB**
turnable handle, hexagon socket,

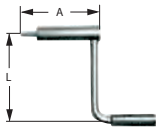

Item no.	Contents of delivery	Size	Hexagon	A	L
134593 ●	piece	2	12	48	80
134198 ●	piece	3	12	60	90
134499 ●	piece	4	12	117	90
134600 ●	piece	5/6/7	14	104	160

Tool group C15
Type 7004-Y **Hand crank HKU for RH**
with octagon socket,



Item no.	Contents of delivery	Size	Octagon	L
129658 ■	piece	2/3	12	90
009150 ●	piece	4/5	12	80

Tool group A37
Type 740 **Hydraulic unit HDE for RB**

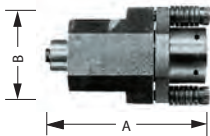

Item no.	Contents of delivery	Size	A	B
226502 ●	piece	2	109	62
226503 ●	piece	3	114	70
226504 ●	piece	4	115	70
226505 ●	piece	5	147	98
332827 ■	piece	6-7	165	130

Tool group A37
Type 744 **Spindle complete for RB**

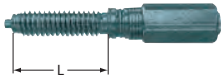

Item no.	Contents of delivery	Size	L
134186 ●	piece	2	99
134187 ●	piece	3	116
134188 ●	piece	4	151
134189 ●	piece	5	182
142323 ■	piece	6-7	224

Tool group A37
Type 740 **Standard rotation plate DP** with fixing screws and T-slot nuts
ground contact edge, graduation



Item no.	Size	External Ø	Height	Center Ø	Weight
082441 ●	2	242	30	28	7,5
082442 ●	3	280	30	28	11
082443 ●	4	340	34	28	18

Tool group A37
Type 744 **Universal rotation plate DP** with fixing screws and T-slot nuts
ground contact edge, graduation



Item no.	Size	External Ø	Height	Center Ø	Weight
090854 ●	5	420	40	28	23
137316 ■	6/7	520	50	28	80

General accessories

Tool group A37
Type 740-02 **Work locator WSA**
universally adjustable, to screw on
the vice, M12 connecting screw



Item no.	Contents of delivery
320400 ●	piece

Tool group A37
Type 740-02 **Work locator WSA**
universally adjustable, can be
mounted on the machine table (14
mm T-slot) or bolted onto the vice
(M12)



Item no.	Contents of delivery
320401 ●	piece

Tool group A37
Type 740-02 **Precision vice loca-
tor PSA**
universally adjustable, to screw on
the vice, M12 connecting screw

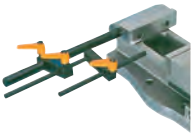

Item no.	Contents of delivery
681192 ●	piece

Tool group A37
Type 739 **Fixed slot nuts NTS**
hardened and ground, with fixing
screw



Item no.	Contents of delivery	Size	Length
014823 ●	set	20x12	22
014825 ●	set	20x14	25
014827 ●	set	20x16	25
014829 ●	set	20x18	25
014831 ●	set	20x20	22
014833 ●	set	20x22	32

MSR

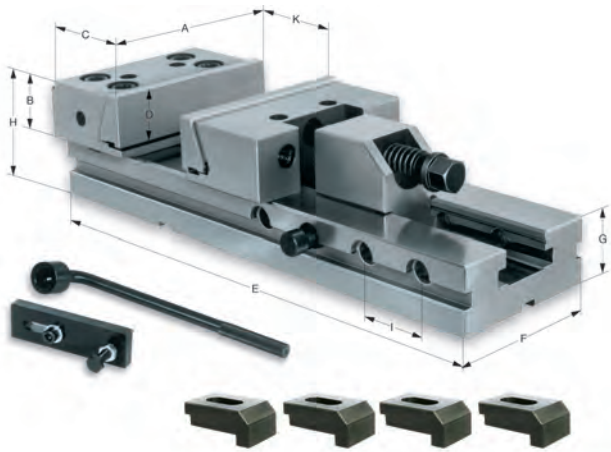

For milling machines, machining centres and standard machines.

Clamping system mechanical without power transmitter, manually operated.

Technical features:

- made from alloy steel, hardened and ground
- with draw-down jaws
- hardened steel body (60 HRC)
- repeating accuracy 0,02 mm

Customer advantage:

contents of delivery:

With hand crank, workpart locator and four clamps

Tool group A11
Type 706 **MSR**
With draw-down jaws

Item no.	Jaw width A	B	C	D	E	E max	F	G	H	I	K	Clamping force kN	Weight kg
161828 ●	125	40	78	32	345	401	95	40	80	50	150	30	12,7
161827 ●	150	50	90	40	420	487	125	50	100	50	200	50	25,6
161826 ●	150	50	90	40	520	587	125	50	100	50	300	50	29,5
161825 ●	175	60	97	43	655	701	145	58	118	50	400	60	51,2

Tool group A37
Type 706 **Step jaw SB**
for stationary jaw

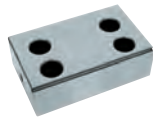

Item no.	Contents of delivery	Size	Width	Height
1043226 ■	piece	125	120	38
1043228 ●	piece	150	146	48
1043230 ■	piece	175	171	58

Tool group A37
Type 706 **Step jaw SB**
for movable jaw



Item no.	Contents of delivery	Size	Width	Height
1043227 ■	piece	125	120	38
1043229 ●	piece	150	146	48
1043231 ■	piece	175	171	58

Tool group A37
Type 706 **V-jaw PB** with jaw steps
for movable jaw



Item no.	Contents of delivery	Size	Width	Height	Clamping range	
					vertical	horizontal
1043409 ●	piece	125	120	38	8-32	12-32
1043410 ●	piece	150	146	48	10-38	14-38
1043411 ●	piece	175	171	58	12-48	16-46

Tool group A37
Type 706 **Incline jaw WB** (for circular parts)
for movable jaw

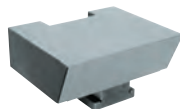

Item no.	Contents of delivery	Size	Width	Height	Clamping range
1043412 ■	piece	125	120	38	15-50
1043413 ■	piece	150	146	48	18-65
1043414 ■	piece	175	171	58	22-80

Tool group A37
Type 706-00 **Single clamp SPE**



Item no.	Contents of delivery	Size	T-slot	Thread
163329 ●	piece	125	12	M10x45
163330 ●	piece	125	14	M12x50
163331 ●	piece	125	16	M12x50
163332 ●	piece	125	18	M16x50
163333 ●	piece	150/175	12	M10x50
163334 ●	piece	150/175	14	M12x55
163335 ●	piece	150/175	16	M12x55
163336 ●	piece	150/175	18	M16x60

Tool group A37
Type 706-10 **Rotation plate DP**



Item no.	Size	External Ø	Height
476867 ●	125	226	47
476868 ●	150	290	58
476870 ●	175	320	58

RS-SG

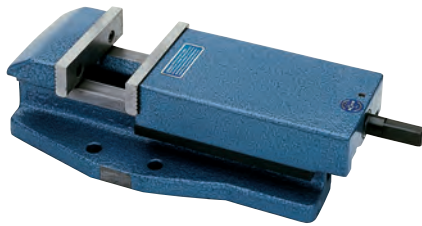

Made from special cast metal for flexible application
These machine vices are particularly suitable for application on conventional machine tools.

Clamping system mechanical without power transmitter, manually operated.

Technical features:

- with SGN normal jaws and hand crank
- force transmission via spindle thread
- long guidance of movable jaw
- swivel bases in standard and universal design with ground contact edge for supporting the vice

Customer advantage:

- entire clamping range within reach by turning the hand crank
- spindle protective against dirt and chips
- extensive, interchangeable assortment of jaws
- can be used on a rotation plate with graduation

Tool group A11
Type 711 **RS**
With SGN normal jaws and hand crank

Item no.	Size	Jaw width A	B	C	D	F	G	H	J	K	O	P	Q	R	S	Y	a	b	c	Clamping force kN	Weight kg
128031 ●	1	92	85	31,6	362	260	48	50	174	160	115	60	13	14	120	12	63	13,6	M6	18	12
128032 ●	2	113	105	31,6	423	300	58	55	200	160	125	60	13	14	120	12	63	13,6	M6	25	13,5
128033 ●	3	135	125	39,6	510	365	64	70	242	200	155	70	13	14	146	16	80	15,6	M8	35	25
128034 ●	4	160	145	49,6	575	410	70	80	273	240	175	80	17	18	184,5	16	100	19,6	M8	45	40
111648 ●	5	200	185	62,6	675	460	82	90	322	280	200	118	21	22	210	20	125	24,6	M10	55	65

Made from special cast metal for flexible application
These machine vices are particularly suitable for application on conventional machine tools.

Clamping system mechanical without power transmitter, manually operated.

Technical features:

- with SGN normal jaws and hand crank
- long guidance of movable jaw
- swivel bases in standard and universal design with ground contact edge for supporting the vice
- simple adjustments for the clamping range by moving a pin
- high clamping force due to a heat-treated and bearing-supported spindle

Customer advantage:

- extensive, interchangeable assortment of jaws
- can be used on a rotation plate with graduation
- disposal of chips and coolant via a groove in the stationary clamping jaw area
- spindle protective against dirt and chips
- wide clamping range

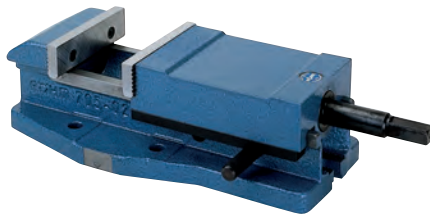

Tool group A11
Type 705 **SG**
With SGN normal jaws and hand crank

Item no.	Size	Jaw width A	B	C	D	F	G	H	J	K	O	P	Q	R	S	Y	a	b	c	Clamping force kN	Weight kg
125284 ■	1	92	100	31,6	417	310	59	50	158	160	115	90	13	13	100	12	63	13,6	M6	20	13
124521 ●	2	113	125	31,6	458	320	64	55	172	160	125	90	13	13	100	12	63	13,6	M6	25	17
124536 ●	3	135	150	39,6	503	380	67	70	186	200	155	90	13	13	135	16	80	15,6	M8	35	24
124925 ●	4	160	180	49,6	570	430	74	80	214	240	175	90	17	17	180	16	100	19,6	M8	45	35
124941 ●	5	200	215	62,6	660	500	82	90	262	280	200	160	21	21	180	20	125	24,6	M10	55	67
125122 ■	6	250	345	65	853	685	104,5	90	292	280	230	160	21	21	180	50	125	24,6	M10	60	94

RS-SG

Machine vices RS

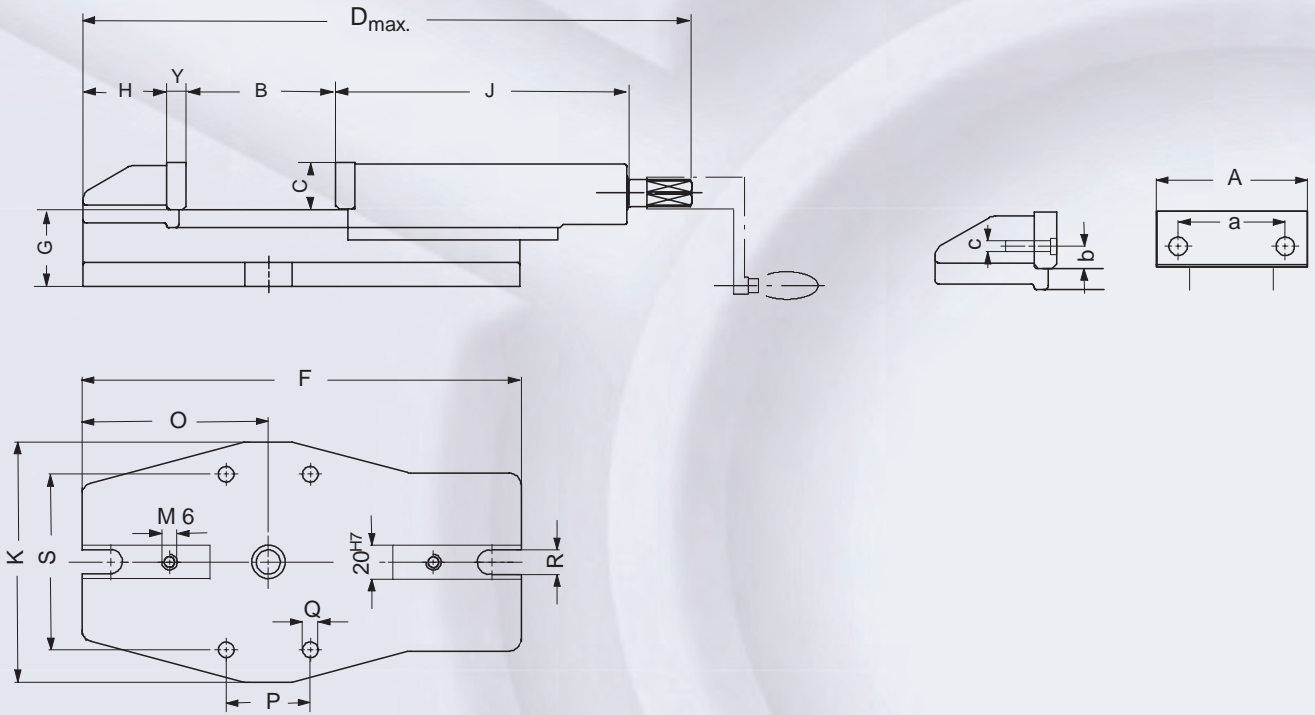

Machine vices SG

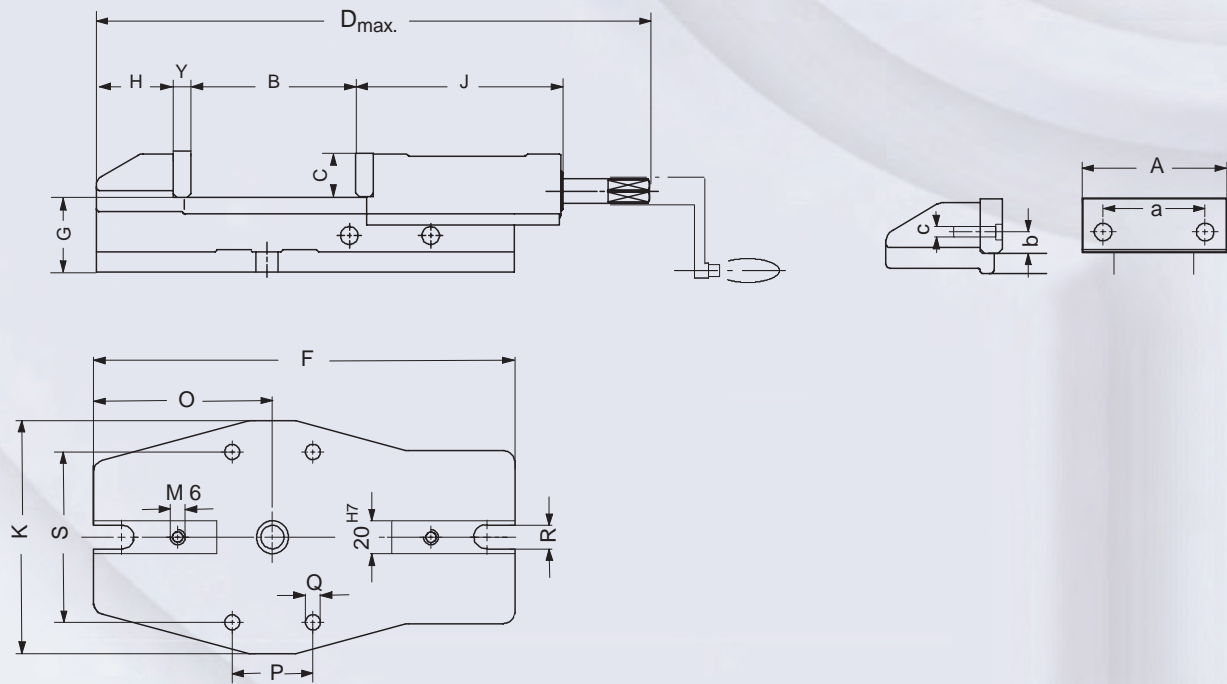

Accessories RS-SG

Tool group A37
Type 721 **Draw-down jaws SNF**
with spring plate, hardened and ground



Item no.	Contents of delivery	Size	Width	Height
077104	set	2	113	31,6
077105	set	3	135	39,6
077106	set	4	160	49,6
077107	set	5	200	62,6

Tool group A37
Type 705 **Standard jaws SGN**
one side smooth, one side grooved, hardened and ground



Item no.	Contents of delivery	Size	Width	Height
152752	piece	1	92	31,6
152753	piece	2	113	31,6
152754	piece	3	135	39,6
152755	piece	4	160	49,6
152759	piece	5	200	62,6
152761 ¹⁾	piece	6	250	65

¹⁾ both sides ground

Tool group A37
Type 721 **Normal jaw fine checkered SGNf**
reversible, used to increase the specific surface pressure (higher retention force), one side fine checkered, one side longitudinally checkered



Item no.	Contents of delivery	Size	Width	Height
163218	piece	1	92	31,6
156195	piece	2	113	31,6
156196	piece	3	135	39,6
156197	piece	4	160	49,6
156198	piece	5	200	62,6

Tool group A37
Type 721 **V-jaw SPR**
with vertical and horizontal ground V's, hardened, for use in combination with SGN; only suitable for twin-clamping

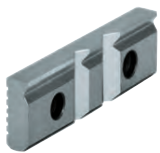

Item no.	Contents of delivery	Size	Width	Height	Clamping range	
					Horizontal	Vertical
128770	piece	1	92	31,6	3-13	5-32
082362	piece	2	113	31,6	3-13	5-32
082363	piece	3	135	39,6	4-20	6-40
082364	piece	4	160	49,6	5-29	7-48
082365	piece	5	200	62,6	6-37	8-56
137838	piece	6	250	65	7-45	9-65

Tool group A37
Type 721-52 **Normal jaw SGNA**
with movable workpiece locator, hardened and ground; only suitable for twin-clamping

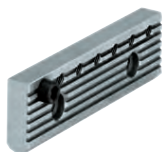

Item no.	Contents of delivery	Size	Width	Height
150739	piece	2	113	31,6
150740	piece	3	135	39,6
150741	piece	4	160	49,6

Accessories RS-SG

Tool group C15
Type 7004-Y **Hand crank HKU for RS**
with octagon socket



Item no.	Contents of delivery	Size	Octagon	L
009150 ●	piece	1	12	80
009152 ●	piece	2	14	125
009153 ●	piece	3	17	160
009154 ●	piece	4/5	19	200

Tool group C15
Type 7004-Y **Hand crank HKU for SG**
with octagon socket



Item no.	Contents of delivery	Size	Octagon	L
009150 ●	piece	1	12	80
009152 ●	piece	2	14	125
124550 ●	piece	3	17	160
124937 ●	piece	4/5	19	200
009156 ●	piece	6	24	250

Tool group A37
Type 740 **Standard rotation plate DP for RS** with fixing screws and T-slot nuts
ground contact edge, graduation



Item no.	Size	External Ø	Height	Center Ø	Weight
129814 ●	1/2	242	30	28	7,5
082442 ●	3	280	30	28	11
082443 ●	4	340	34	28	18

Tool group A37
Type 740 **Standard rotation plate DP for SG** with fixing screws and T-slot nuts
ground contact edge, graduation



Item no.	Size	External Ø	Height	Center Ø	Weight
129814 ●	1	242	30	28	7,5
082441 ●	2	242	30	28	7,5
082442 ●	3	280	30	28	11
082443 ●	4	340	34	28	18

Tool group A37
Type 744 **Universal rotation plate DP for RS and SG** with fixing screws and T-slot nuts
ground contact edge, graduation



Item no.	Size	External Ø	Height	Center Ø	Weight
090854 ●	5/6	420	40	28	23

UH-UZ

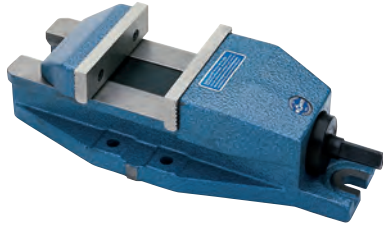

Made from special cast metal for flexible application
These machine vices are particularly suitable for application on conventional machine tools.

Clamping system mechanical without power transmitter, manually operated.

Technical features:

- with SGN normal jaws and hand crank
- high clamping force through roller bearing supported spindle
- low design made of special cast metal
- swivel bases as universal type with ground contact edge for supporting the vice
- vice body and swivel bases are equipped with longitudinal grooves for accurate alignment

Customer advantage:

- entire clamping range within reach by turning the hand crank
- spindle covered in operating range
- adjusting V-jaw guidance
- extensive, interchangeable assortment of jaws
- can be used on a rotation plate with graduation

Tool group A11
Type 721 UH
Draw-down-vice

Item no.	Size	Jaw width A	B	C	D	F	G	H	J	K	O	P	Q	R	S	Y	a	b	c	Clamping force kN	Weight kg
014516	1	90	90	24,6	283	263	48	119	13	107	111	40	9	11	82	12	46	11,6	M6	20	6,7
014542	2	113	110	31,6	337	314	55,5	142	14	132	135	50	11	13	101	12	63	13,6	M6	25	10,3
014565	3	135	140	39,6	393	367	61	154	15	152	161,5	60	11	13	118,5	16	80	15,6	M8	35	17,2
014590	4	160	180	49,6	465	436	69,5	180	16	180	193	60	17	17	142	16	100	19,6	M8	40	26,2
014612	5	200	250	62,6	570	539	73,5	202	16	200	244,5	70	17	17	158	20	125	24,6	M10	50	40,2
014635	6	250	300	62,6	676	641	81,5	251	18	220	290	80	17	21	175	20	160	24,6	M10	60	54
014655	7	300	400	79,6	792	754	89,5	251	19	280	346,5	120	17	21	208	25	200	31,6	M12	70	80

Made from special cast metal for flexible application
These machine vices are particularly suitable for application on conventional machine tools.

Centric clamping for milling and planing of forms, slots and grooves of all kinds.

Clamping system mechanical without power transmitter, manually operated.

Technical features:

- with SGN normal jaws and hand crank
- low design made of special cast metal
- the side jaw guides enable simple and exact positioning of the vice
- swivel bases as universal type with ground contact edge for supporting the vice
- centric clamping by right-hand and left-hand threaded spindle

Customer advantage:

- spindle covered in operating range
- extensive, interchangeable assortment of jaws
- can be used on a rotation plate with graduation



Tool group A11
Type 725 UZ
Self-centering vice

Item no.	Size	Jaw width A	B	C	D	F	G	J	K	O	P	Q	R	S	Y	a	b	c	Clamping force kN	Weight kg
014523	2	113	110	31,6	358	344	61	81	132	149	50	11	13	101	12	63	13,6	M6	15	12,4
014740	3	135	140	39,6	408	394	65,5	87	152	174	60	11	13	118,5	16	80	15,6	M8	22	19
014752	4	160	180	49,6	495	480	74	107	180	214	60	17	17	142	16	100	19,6	M8	24	31
014802	5	200	300	62,6	655	640	79	123	200	294	70	17	17	158	20	125	24,6	M10	25	52
014807	6	250	400	62,6	767	751	85	123	220	344	80	17	21	175	20	160	24,6	M10	28	71

UH-UZ

Machine vices UH

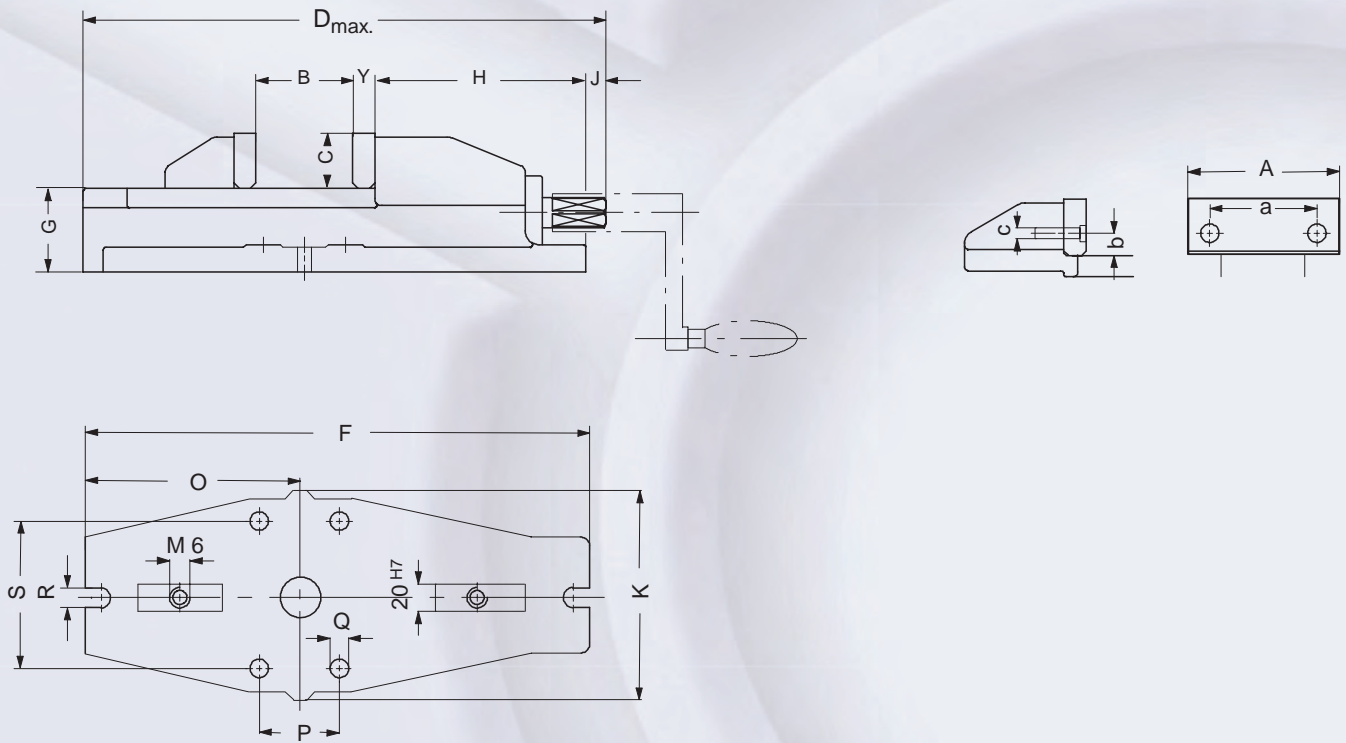

Machine vices UZ

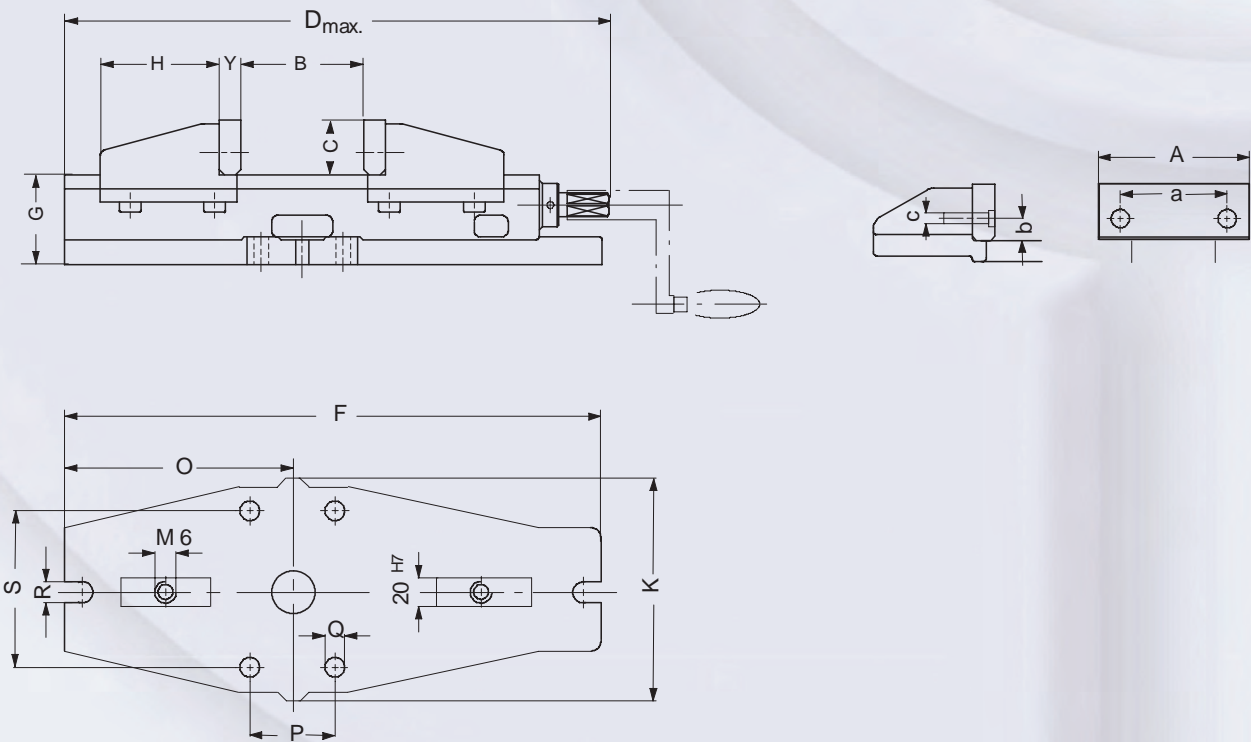

Accessories UH - UZ

Tool group A37
Type 721 **Draw-down jaws SNF**
with spring plate, hardened and ground

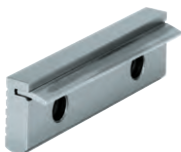

Item no.	Contents of delivery	Size	Width	Height
077103 ■	set	1	90	24,6
077104 ■	set	2	113	31,6
077105 ●	set	3	135	39,6
077106 ●	set	4	160	49,6
077107 ■	set	5	200	62,6

Tool group A37
Type 721 **Normal jaw SGN**
one side smooth, one side grooved, both sides ground

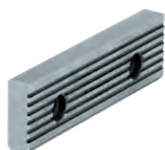

Item no.	Contents of delivery	Size	Width	Height
152767 ■	piece	1	90	24,6
152753 ●	piece	2	113	31,6
152754 ●	piece	3	135	39,6
152755 ●	piece	4	160	49,6
152759 ●	piece	5	200	62,6
152760 ■	piece	6	250	62,6
152762 ■	piece	7	300	79,6

Tool group A37
Type 721 **Normal jaw fine checkered SGNf**
reversible, used to increase the specific surface pressure (higher retention force), one side fine checkered, one side longitudinally checkered



Item no.	Contents of delivery	Size	Width	Height
156195 ■	piece	2	113	31,6
156196 ●	piece	3	135	39,6
156197 ●	piece	4	160	49,6
156198 ■	piece	5	200	62,6

Tool group A37
Type 721 **V-jaw SPR**
with vertical and horizontal ground V's, hardened, for use in combination with SGN; only suitable for twin-clamping

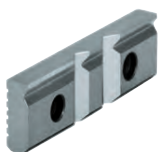

Item no.	Contents of delivery	Size	Width	Height	Clamping range	
					Horizontal	Vertical
082361 ■	piece	1	90	24,6	3-13	5-32
082362 ●	piece	2	113	31,6	3-13	5-32
082363 ●	piece	3	135	39,6	4-20	6-40
082364 ●	piece	4	160	49,6	5-29	7-48
082365 ●	piece	5	200	62,6	6-37	8-56
082366 ■	piece	6	250	62,6	7-45	9-65

Tool group A37
Type 728-00 **V-jaw and standard jaw SBO**
soft and gunmetal-finished, with work support;



Item no.	Contents of delivery	Size	Width	Height	Clamping range	
					Horizontal	Vertical
317259 ●	set	2	110	31,8	3-12	5-32
317260 ●	set	3	135	39,8	3-13	6-40
317261 ●	set	4	160	49,8	5-22	7-48

Accessories UH - UZ

Tool group A37
Type 721-52 **Normal jaw SGNA**
with movable workpiece locator,
hardened and ground; only suitable
for twin-clamping

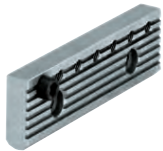

Item no.	Contents of delivery	Size	Width	Height
150739 ■	piece	2	113	31,6
150740 ■	piece	3	135	39,6
150741 ■	piece	4	160	49,6

Tool group C15
Type 7004-Y **Hand crank HKU**
for UH
with octagon socket



Item no.	Contents of delivery	Size	Octagon	L
009150 ●	piece	1	12	80
009152 ●	piece	2	14	125
009153 ●	piece	3	17	160
009154 ●	piece	4/5	19	200
009156 ●	piece	6	24	250
009157 ●	piece	7	24	315

Tool group C15
Type 7004-Y **Hand crank HKU**
for UZ
with octagon socket



Item no.	Contents of delivery	Size	Octagon	L
009152 ●	piece	2/3	14	125
009153 ●	piece	4	17	160
009154 ●	piece	5/6	19	200

Tool group A37
Type 722 **Universal rotation plate**
DP with T-slot screws and nuts
ground contact edge, graduation



Item no.	Size	External Ø	Height	Center Ø	Weight
014706 ■	1	210	22,5	28	3,5
014709 ■	2	245	25	28	5
014712 ■	3	295	27	38	8
014715 ■	4	345	30	38	11,5
014718 ■	5	450	30	38	16,5
014721 ■	6	450	30	38	17,3
014723 ■	7	495	34	38	23

General accessories

Tool group A37
Type 740-02 **Work locator WSA**
universally adjustable, can be mounted on the machine table (14 mm T-slot) or
bolted onto the vice (M12)



Item no.	Contents of delivery
320401 ●	piece

Tool group A37
Type 739 **Fixed slot nuts NTS**
hardened and ground, with fixing screw



Item no.	Contents of delivery	Size	Length
014823 ●	set	20x12	22
014825 ●	set	20x14	25
014827 ●	set	20x16	25
014829 ●	set	20x18	25
014831 ●	set	20x20	22
014833 ●	set	20x22	32

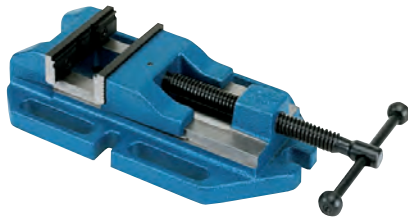

Reliable clamping and mounting of workpieces on drilling and measuring machines.

Standard version

Clamping system mechanical, manually operated

Technical features:

- body made out of special cast metal
- mounting possibilities on the side and frontal
- long guidance for movable jaw also in outer clamping range
- both jaws with contact surface for clamping flat workpieces
- clamping jaws reversible: one size smooth, respectively with longitudinal and transversal prisms, one side grooved, both sides ground

Customer advantage:

- low, stable design with thread spindle
- entire clamping range within reach by turning

Tool group A12
Type 728-00 **BOF**
With V-jaw and normal jaw SBO

Item no.	Size	Jaw width	Clamping capacity	Jaw height	Length	Height	Length body	Weight kg
142835 ●	1	90	90	25	356	60	195	5,5
111595 ●	2	110	130	32	470	72,5	315	9,5
111596 ●	3	135	160	40	550	80,5	365	13,5
111597 ●	4	160	220	50	692	95,5	445	25



Reliable clamping and mounting of workpieces on drilling and measuring machines.

For rapid clamping and unclamping, especially for series machining of workpieces.

Quick action vice

Clamping system mechanical, manually operated

Technical features:

- body made out of special cast metal
- mounting possibilities on the side and frontal
- long guidance for movable jaw also in outer clamping range
- both jaws with contact surface for clamping flat workpieces
- clamping jaws reversible: one size smooth, respectively with longitudinal and transversal prisms, one side grooved, both sides ground

Customer advantage:

- one-hand operation
- positive locking

Tool group A12
Type 728-20 **BSS**
With V-jaw and normal jaw SBO

Item no.	Size	Jaw width	Clamping capacity	Jaw height	Length	Height	Length body	Weight kg
134158 ●	2	110	130	32	510	72,5	315	9,5
134159 ●	3	135	160	40	587	80,5	365	13,5



Reliable clamping and mounting of workpieces on drilling and measuring machines.

Standard version

Clamping system mechanical, manually operated

Technical features:

- body made out of cast metal
- movable jaw, mounted on side
- stationary jaw with three vertical and one horizontal prism
- both jaws with contact surface for clamping flat workpieces
- jaws and spindle gunmetal-finished

Customer advantage:

- the thread spindle is covered by a protecting sleeve
- entire clamping range within reach by turning
- constant unit length, spindle moves protected inside the handle
- solid and handy version

Tool group A12
Type 729-60 **DPV**
With V-jaw and normal jaw SBO

Item no.	Size	Jaw width	Clamping capacity	Jaw height	Length	Height	Length body	Width	Weight kg
863421 ●	1	80	70	30	234	58	154	142	3,6
863422 ●	2	100	92	30	272	63,5	175	152	4,3
863423 ●	3	120	110	30	345	63,5	225	180	6,3
1132597 ●	4	150	125	30	378	65	238	198	8,1

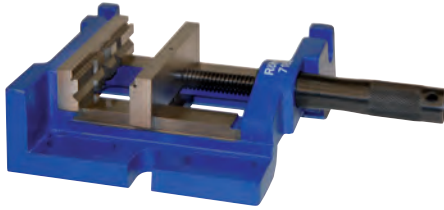

Reliable clamping and mounting of workpieces on drilling and measuring machines.
3 mounting options via two additional contact surfaces machined at right angles: base, right-hand and end-side.

Standard version
Clamping system mechanical, manually operated

Technical features:

- body made out of cast metal
- movable jaw, mounted on side
- stationary jaw with three vertical and one horizontal prism
- both jaws with contact surface for clamping flat workpieces
- jaws and spindle gunmetal-finished

Customer advantage:

- the thread spindle is covered by a protecting sleeve
- entire clamping range within reach by turning
- constant unit length, spindle moves protected inside the handle
- solid and handy version

Tool group A12
Type 729-20 **DPV 3-W**
With V-jaw and normal jaw SBO

Item no.	Size	Jaw width	Clamping capacity	Jaw height	Length	Height	Length body	Width	Weight kg
007182 ●	2	100	93	30	279	65	189	159	5,1



D. I. Y. design for small drill stands.
Reliable clamping and mounting of workpieces on drilling and measuring machines.

Clamping system mechanical, manually operated

Technical features:

- body made out of cast metal
- long mounting slots
- jaws and spindle gunmetal-finished
- fixed jaw with vertical and horizontal V-jaw

Customer advantage:

- lever movable
- both jaws have a seat for retaining flat workpieces

Tool group A12
Type 729-60 **BSH**
Small, light D. I. Y. design

Item no.	Size	Jaw width	Clamping capacity	Length body	Width body	Height	Jaw height	Weight kg
007193 ●	1	65	65	125	105	43	25	1,2
007194 ●	2	80	85	150	130	46	25	1,7
007196 ●	3	100	80	170	175	57	25	4,2

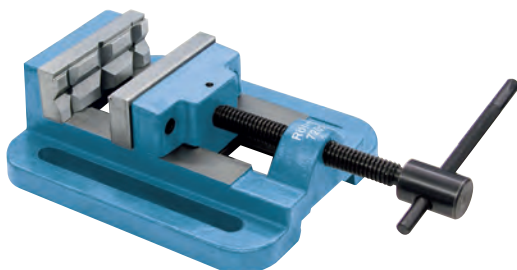

Sturdy craftsman design for drill stands, bench drills and drill presses. Also suitable for milling machines and shapers.

Clamping system mechanical, manually operated

Technical features:

- long mounting slots
- jaws and spindle gunmetal-finished
- fixed jaw with vertical and horizontal V-jaw
- the moveable steel jaw is supported by a cast jaw with internal guidance
- body made out of cast metal

Customer advantage:

- both jaws have a seat for retaining flat workpieces
- long lever for maximal clamping force

Tool group A12
Type 729-60 **BSH**
Sturdy craftsman design

Item no.	Size	Jaw width	Clamping capacity	Length body	Width body	Height	Jaw height	Weight kg
007197 ●	4	80	80	200	140	70	40	5
007201 ●	5	100	95	215	175	75	40	7
007202 ●	6	120	110	260	215	85	40	11
007207 ●	7	140	150	300	220	85	40	12,5

Accessories BMS

Tool group A37
Type 728-00 **V-jaw and standard jaw SBO**
soft and gunmetal-finished, with work support; for BOF and BSS

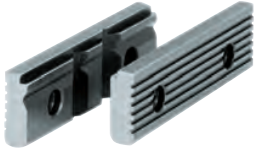

Item no.	Contents of delivery	Size	Width	Height	Clamping range	
					Horizontal	Vertical
332714 ●	set	1	90	24,8	4-17	4-25
317259 ●	set	2	110	31,8	3-12	5-32
317260 ●	set	3	135	39,8	3-13	6-40
317261 ●	set	4	160	49,8	5-22	7-48

Tool group A37
Type 729-00 **V-jaw and standard jaw SBO**
soft and gunmetal-finished, with work support, for DPV



Item no.	Contents of delivery	Size	Width
1128341 ●	set	1	85
1128342 ●	set	2	100
1128344 ¹⁾ ▲	set	2	100
1128343 ●	set	3	120
1193108 ▲	set	4	150

¹⁾ only for DPV 3-W

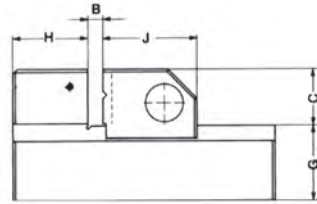

Used on grinding, milling and engraving machines, jig boring machines, for measurement and inspection work.

Simple clamping and releasing with the inner hexagon key. Clamping jaws adjustable in steps, lock in automatically.

Technical features:

- with draw-down effect
- made out of alloyed tool steel, hardened and precision ground
- horizontal and vertical ground prism
- no spindle which, for example, could become clogged during erosion

Tool group A29
Type 735-60 **PL-S micro**
with quick adjustment

Item no.	Size	Squareness	Parallelism	Jaw width	B	Total height	C	Length body	G	H	J	Work locator	Weight kg
1179514 ●	1	0,005	0,002	34	25	35	15	75	20	20	25	M5x17	0,35
1179515 ●	2	0,005	0,002	45	50	45	20	110	25	25	35	M5x17	1

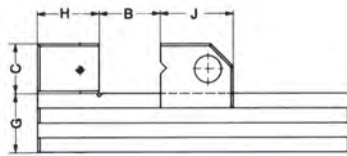
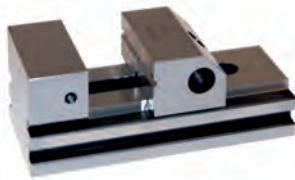

Used on grinding, milling and engraving machines, jig boring machines, for measurement and inspection work.

Simple clamping and releasing with the inner hexagon key. Clamping jaws adjustable in steps, lock in automatically.

Technical features:

- with draw-down effect
- made out of alloyed tool steel, hardened and precision ground
- horizontal and vertical ground prism
- no spindle which, for example, could become clogged during erosion

Tool group A29
Type 735-65 **PL-S**
with quick adjustment

Item no.	Size	Squareness	Parallelism	Jaw width	B	Total height	C	Length body	G	H	J	Work locator	Weight kg
1179516 ●	1	0,005	0,002	70	80	62	30	160	32	33	45	M6	3
1179517 ●	2	0,005	0,002	90	120	80	40	210	40	40	50	M5	5,8
1179518 ●	3	0,005	0,002	120	150	90	40	280	50	60	70	M5	13,5

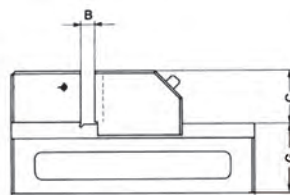
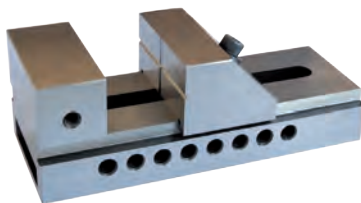

Used on grinding, milling and engraving machines, jig boring machines, for measurement and inspection work.

Clamping and releasing with locking screws on the top side. Clamping jaws adjustable in steps, lock in automatically.

Technical features:

- with draw-down effect
- made out of alloyed tool steel, hardened and precision ground
- horizontal and vertical ground prism
- no spindle which, for example, could become clogged during erosion

Tool group A29
Type 735-70 **PLF**
with quick adjustment in accuracy to gauge

Item no.	Size	Squareness	Parallelism	Jaw width	Total height	B	C	G	Length body	Weight kg
1111185 ●	0	0,005	0,005	50	50	65	25	25	140	1,4
1111186 ●	1	0,005	0,005	73	67	100	35	32	190	4,1
1111187 ●	2	0,005	0,005	100	90	125	45	45	245	7,3

PZS

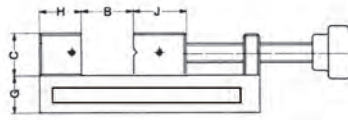

Used on grinding, milling and engraving machines, jig boring machines, for measurement and inspection work.

Clamping and releasing with threaded spindle

Technical features:

- horizontal and vertical ground prism
- made out of alloyed tool steel, hardened and precision ground

Tool group A29
Type 735-50 **PL-G**
Precision vices

Item no.	Size	Squareness	Parallelism	Jaw width	B	Total height	C	Length body	G	H	J	Weight kg
1111182 ●	0	0,005	0,002	60	55		25	110	25	25	33	1,6
1111183 ●	1	0,005	0,002	73	100	74	35	210	32	33	45	4
1111184 ●	2	0,005	0,002	88	125	88	40	250	48	40	50	7,6

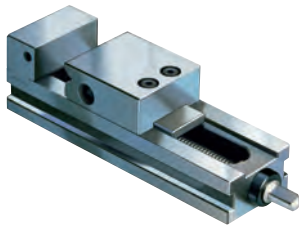

For accurate jig operation of workpieces on grinding machines, jig grinding machines and other precision machines.

The angle of this model allows the use of the vice on 4 different faces (on the base, on the face and on both sides).
Simple clamping and releasing with hand crank

Technical features:

- made from alloy steel, hardened and ground
- the horizontally ground prism in the movable jaw guarantees the safe clamping even of formed parts
- with spindle

Tool group A29
Type 735-00 **PSK-S**
with **0,005 mm accuracy to gauge**
and **keep-down effect**

Item no.	Size	Jaw width	Clamping capacity	Jaw height	Length	Height	Weight kg
768773 ■	2	65	100	28	210	65	4
768774 ■	3	100	130	38	270	78	10
768775 ■	4	125	150	40	300	85	15

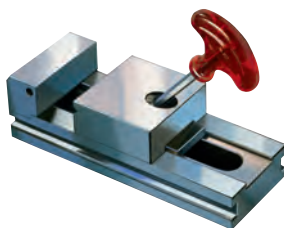

For accurate jig operation of workpieces on grinding machines, jig grinding machines and other precision machines.
Without spindle for erosion, grinding and inspection work.

The angle of this model allows the use of the vice on 4 different faces (on the base, on the face and on both sides).

Technical features:

- made from high-grade tool-steel, completely hardened, all sides precision ground
- the horizontally ground prism in the movable jaw guarantees the safe clamping even of formed parts
- without spindle

Tool group A29
Type 735-10 **PSK-O**
precision grinding and control
vice with **0,003 mm accuracy to gauge**

Item no.	Size	Jaw width	Clamping capacity	Jaw height	Length	Height	Weight kg
768778 ■	2	65	90	28	210	65	4
768779 ■	3	100	120	38	270	78	10
768780 ■	4	125	140	40	300	85	15

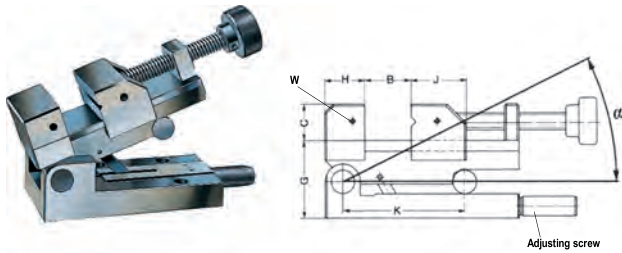

Used on grinding, milling and engraving machines, jig boring machines, for measurement and inspection work.

Technical features:

- made out of alloyed tool steel, hardened and precision ground
- bearing pins and headed dowels hardened and ground with accuracy of 0,001 mm
- the clamping device can be positively locked in every angular position

Tool group A29
Type 736-20 **PS-SV**
front swivelling axis

Item no.	Size	Square-ness	Parallelism	Angular accuracy	Jaw width	B	Total height	C	Length body	G	H	J	K	α	W	Weight kg
370778	1	0,005	0,002	at 45° ± 15"	70	80	93	30	160	63	33	45	100	0° - 46°	2xM5x15	5,3
370779	2	0,005	0,002	at 45° ± 15"	90	120	113	40	210	73	40	50	150	0° - 46°	2xM5x15	11

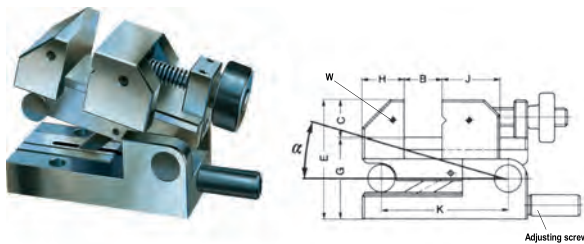

Used on grinding, milling and engraving machines, jig boring machines, for measurement and inspection work.

Technical features:

- bearing pins and headed dowels hardened and ground with accuracy of 0,001 mm
- the clamping device can be positively locked in every angular position
- made out of alloyed tool steel, hardened and precision ground

Tool group A29
Type 736-30 **PS-SH**
rear swivelling axis

Item no.	Size	Square-ness	Parallelism	Angular accuracy	Jaw width	B	Total height	C	Length body	G	H	J	K	α	W	Weight kg
370780	1	0,005	0,002	at 45° ± 15"	70	50	93	30	130	63	33	45	100	0° - 46°	2xM5x15	4,5

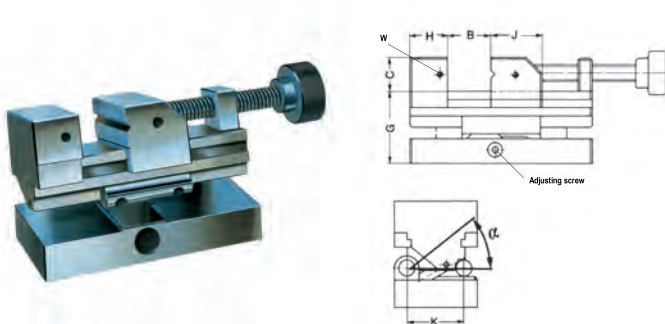

Used on grinding, milling and engraving machines, jig boring machines, for measurement and inspection work.

Technical features:

- bearing pins and headed dowels hardened and ground with accuracy of 0,001 mm
- the clamping device can be positively locked in every angular position
- made out of alloyed tool steel, hardened and precision ground

Tool group A29
Type 736-40 **PS-SL**
longitudinal swivelling axis

Item no.	Size	Square-ness	Parallelism	Angular accuracy	Jaw width	B	Total height	C	Length body	G	H	J	K	α	W	Weight kg
370781	1	0,005	0,002	at 45° ± 15"	75	80	93	30	160	63	33	45	50	0° - 46°	2xM5x15	5,9

PZS

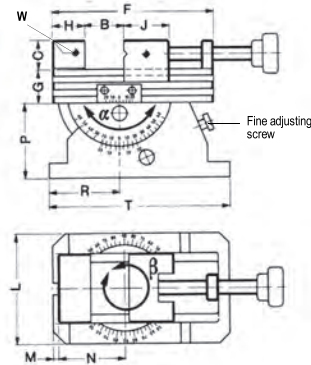
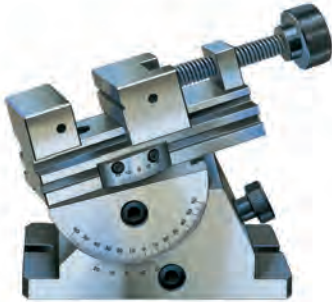

Used on grinding, milling and engraving machines, jig boring machines, for measurement and inspection work.

2-dimensional angle adjustment via vernia, for size 1 with 3'-vernia, for size 2 with 5'-vernia. The fine adjustment screw in the base permits accurate angle setting. Size 2 for particularly heavy machining work.

Technical features:

- positive locking in every angle position desired via locking screws
- made out of alloyed tool steel, hardened and precision ground
- 360° turnable

Tool group A29
Type 736-50 **Precision sine vice PS-ZD**
2-dimensional

Item no.	Size	Squareness	Parallelism	Jaw width	B	Total height	C	F	G	H	J	L	M	N	P	R	T	α	β	W	Weight kg
370782 ●	1	0,005	0,002	70	80	137	30	160	32	33	45	110	5	65	75	70	180	0° - 120°	360°	2xM5x15	11,1
370783 ■	2	0,005	0,002	120	150	210	40	270	50	55	70	160	10	105	120	105	270	0° - 70°	360°	2xM6x20	43

Precision vices PZS

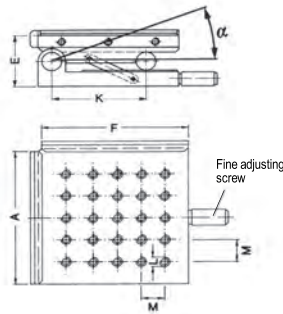

Used on grinding, milling and engraving machines, jig boring machines, for measurement and inspection work.

Technical features:

- tapped index holes
- spaced 25 mm apart
- bearing pins and headed dowels hardened and ground with accuracy of 0,001 mm
- the clamping device can be positively locked in every angular position
- made out of alloyed tool steel, hardened and precision ground

Tool group A29
Type 737-50 **Precision sine angle plates SW-R**

Item no.	Size	Squareness	Parallelism	Angular accuracy	A	E	F	K	L	M	α	Weight kg
370784 ▲	1	0,005	0,002	at 45° ± 15"	150	63	150	100	M6	25	0° - 45°	11,3

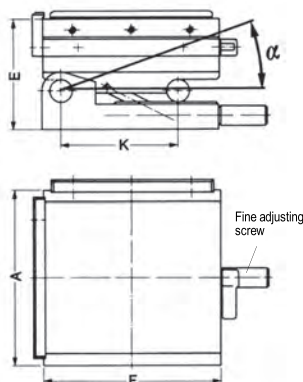

Used on grinding, milling and engraving machines, jig boring machines, for measurement and inspection work.

Technical features:

- with magnetic plate
- manually operated by means of a lever
- bearing pins and headed dowels hardened and ground with accuracy of 0,001 mm
- the clamping device can be positively locked in every angular position
- made out of alloyed tool steel, hardened and precision ground

Tool group A29
Type 737-80 **Precision sine angle plates SW-M**

Item no.	Size	Squareness	Parallelism	Angular accuracy	A	E	F	K	α	Weight kg
370785 ■	1	0,005	0,002	at 45° ± 15"	150	81,5	150	100	0° - 45°	12

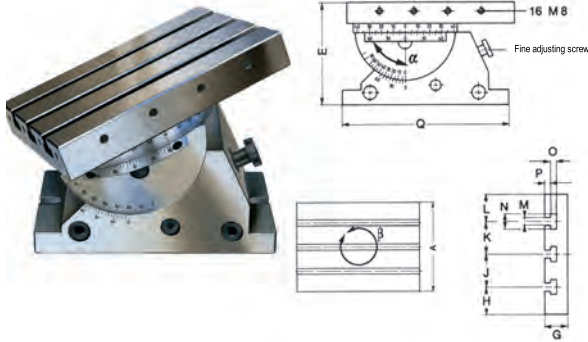

Used on grinding, milling and engraving machines, jig boring machines, for measurement and inspection work.

With angle plate with T-slots arranged side by side, as per DIN 650. The mounting plate can be exactly adjusted in two dimensions by means of a 5'-vernier. The fine adjustment screw in the base permits accurate angle setting.

Technical features:

- with tilt and rotation axis
- bearing pins hardened and ground to an accuracy of 0,001 mm
- positive locking in every angle position desired via locking screws
- made out of alloyed tool steel, hardened and precision ground

Tool group A29
Type 737-70 Precision angle plates SW-ND
2-dimensional

Item no.	Size	Mounting surface	A	E	F	G	H	J	K	L	M	N	O	P	Q	α	β	Weight kg
370786 ■	1	0,004	220	180	300	40	50	60	60	50	14	28	12	10	270	0° - 45°	360°	47

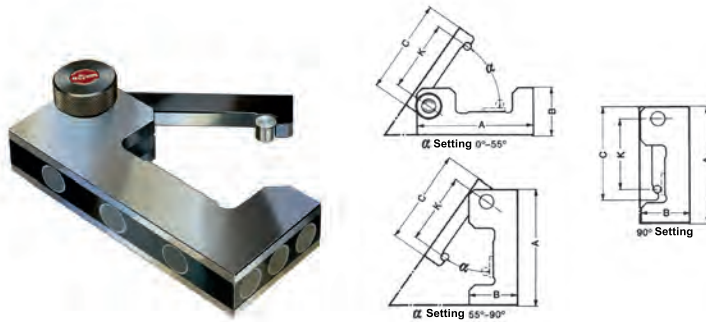

For accurate setting of any angle between 0° and 90° on production and measuring machines.

Two base surfaces with folding magnets for horizontal and vertical use.

Technical features:

- all parts made out of alloyed steel, hardened and precision ground
- angle setting according to the sine principle with gauge blocks
- 3" angular accuracy

Tool group A37
Type 737-00 Precision sine angle setting device PSE
3" angular accuracy

Item no.	Size	A	B	C	K	α
890706 ▲	0	75	34	70	50	0°-90°
220715 ▲	1	160	63	131	100	0°-90°

System description precision sine vice

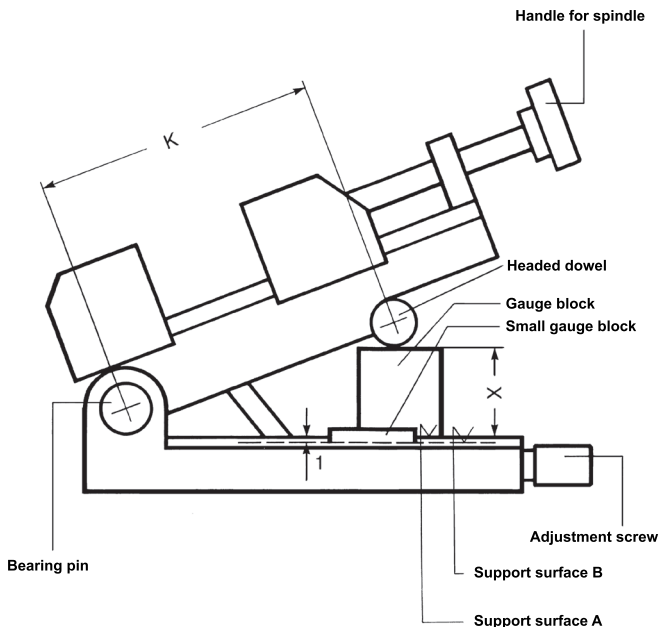

The sine vice can be pivoted upwards by turning the adjustment screw. The gauge block is inserted between surface A and the headed dowel and the adjustment screw is turned back. Thus, the sine vice is pressed against the gauge block and positively locked.

When adjusting small angles, you place the appropriate gauge block on support surface B. Since this surface is 1 mm lower than the support surface A, an additional 1 mm must be taken into account for the tabula value determined.

Formula for calculating the gauge block x

$$x = \sin \alpha \cdot K \quad \text{for locating surface A}$$

$$x = \sin \alpha \cdot K + 1 \quad \text{for locating surface B}$$

Example:

Searched: gauge block for angle setting 24° 15' for precision sine vice PS-SV

Given: K = 100; sin α = 0,4107

Calculation: x = 0,4107 · 100 = 41,07

The height of the gauge block is 41,07mm



Clamping numerous workpieces on a pallet or a machine table. Clamping of numerous small and big workpieces on few space.

The basic elements are designed for highly versatile use and adaptation to different workpiece sizes. Optimum utilization of the working range of the machine is achieved by mounting several clamping rails in the longitudinal or transverse direction.

Technical features:

- the scale on the rail allows reading off the exact jaw position and thus repeatability at any time
- constant clamping force during every clamping operation and high repeating accuracy if torque wrenches are used
- serrations on top face for absolutely safe and accurate fastening of jaws

Customer advantage:

- T-slot nuts in size 10mm - 36mm available
- high clamping accuracy
- great machine durability
- reduced tool changing times

Delivery includes:

- 1 x Locating jaw, 4 x Intermediate jaw, 1 x Clamping rail, 2 x T-slot nut for nut 16 mm, 4 x Single clamp, 4 x Work locator

Tool group A27
Type 796-90 Multiple clamping system MS complete modular system

Item no.	1118789	1118790	1118791	1118792	1118793	1118794	1118795
Size	MS 50 x 400	MS 50 x 500	MS 50 x 600	MS 75 x 400	MS 75 x 500	MS 75 x 600	MS 75 x 700
A	400	500	600	400	500	600	700
B	50	50	50	75	75	75	75
C	50	50	50	75	75	75	75
D	100	100	100	100	100	100	100
E	32/25	32/25	32/25	53/40	53/40	53/40	53/40
F	38	38	38	50	50	50	50
G	55/58	55/58	55/58	70/75	70/75	70/75	70/75
H	50	50	50	50	50	50	50
I	12	12	12	16	16	16	16
L	15	15	15	20	20	20	20
M	16	16	16	16	16	16	16
N	49	49	49	74	74	74	74
P	9	9	9	13	13	13	13
Q	100	300	300	300	200	300	400
Ø F7	10	10	10	16	16	16	16
Weight	8,7	10,1	11,6	22,45	25,95	29,45	32,95

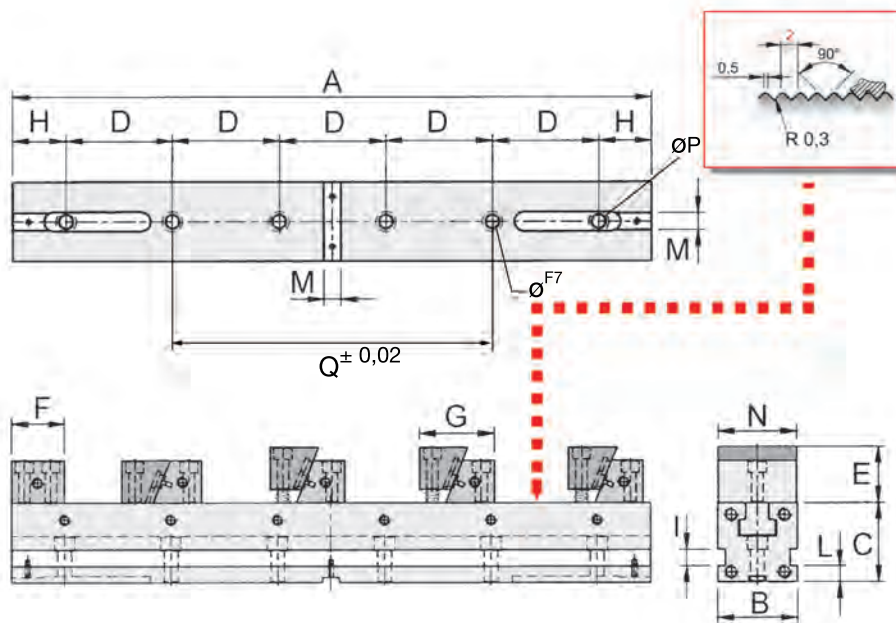

Accessories MS

A27
Typ 796-90 **Clamping rail SL**



Id.-Nr.	Größe	A	B	C	D	H	I	L	M
1145245 ▲	MS 50 x 400	400	50	50	100	50	12	15	16
1145246 ▲	MS 50 x 500	500	50	50	100	50	12	15	16
1145247 ▲	MS 50 x 600	600	50	50	100	50	12	15	16
1145250 ▲	MS 75 x 400	400	75	75	100	50	16	20	16
1145251 ▲	MS 75 x 500	500	75	75	100	50	16	20	16
1145252 ▲	MS 75 x 600	600	75	75	100	50	16	20	16
1145253 ▲	MS 75 x 700	700	75	75	100	50	16	20	16

Tool group A37
Type 796-90 **Locating jaw MS**

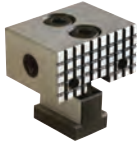

Item no.	For	Width	Height	Length
1145243 ▲	MS 50	49	25	34
1145248 ▲	MS 75	74	40	50

Tool group A37
Type 796-90 **Intermediate jaw MS**

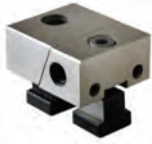

Item no.	For	Width	Height min	Height max	Length min	Length max
1145244 ■	MS 50	49	25	32	55	58
1145249 ■	MS 75	74	40	53	70	75

Tool group A37
Type 796-90 **Single clamp**
Screws and slots not included

Item no.	For
1179509 ■	MS 50
1153523 ■	MS 75

Tool group A37
Type 796-90 **Work locator**

Item no.	For
1153524 ■	MS 50

POWER-GRIP

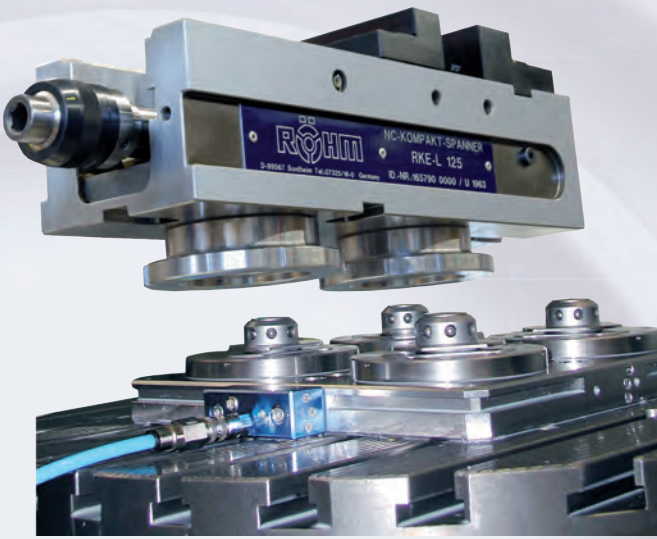

Userfriendly modular pallet system

- rugged, productivity increasement
- mount and adjust only once
- machine on all machine tables

„Multifunctional machining possibilities in connection with RÖHM clamping tools.“

Your production will be like a walk in the park

Nothing can compare to the POWER-GRIP system. It easily fits into any production process – even automated ones – and is simply different from others and works in a more customer-oriented way:

The dimensions of the palleting system are standardized here via different inside micrometers. A major advantage for you! After the correct design of the inside micrometer, your devices are no longer bound to single machines. Where and on which machine you now machine your workpiece will no longer play any role.

With POWER-GRIP, your device can be used throughout your factory without difficulties – as easily as a walk in the park!

All good things come in threes

1. It doesn't matter whether you measure, mill, turn, wire-cut/cavity sink by EDM, face/circular grind, drill or laser-cut – POWER-GRIP puts an end to the jumble of incompatible systems and clamping tapers. POWER-GRIP: A single interface for your entire production sequence!
2. The POWER-GRIP system clamps gently on material at 17.000 N and up. On request, there is extra power available up to 30.000 N per spring unit.
3. POWER-GRIP is made of high-quality material. The reference surfaces are thoroughly hardened. The basic support consists of 1.2085 steel, the spring unit is made of M333 (Böhler, Gillette blade steel). The entire system is rust-resistant. The material fatigue is negligibly low, the lifetime of the components almost unlimited!



Milling

The modular structure allows all machine tables to be loaded individually. Machining of cylindrical and square workpieces by changing the workpiece pallets super-fast.

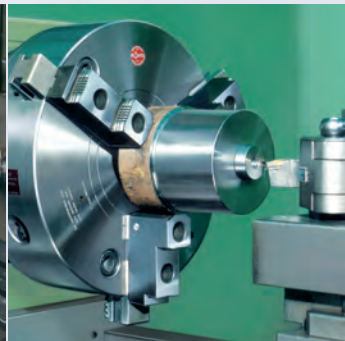

Turning

Simple coupling of the work-piece from milling to turning machining.

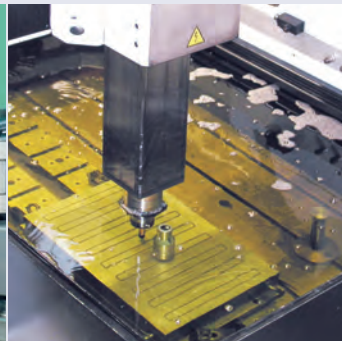

Eroding

Taking the workpiece from turning and milling to eroding. Checking the machining progress is always possible on the measuring machine.

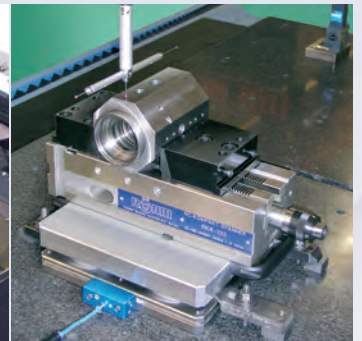

Measuring

In order to check after every machining operation, the machined workpiece can be quickly taken up at any time without reference loss.

POWER-GRIP structure

- Change pallet
- Centering/clamping sleeve
- Centering unit
- Pallet support
- Air connections

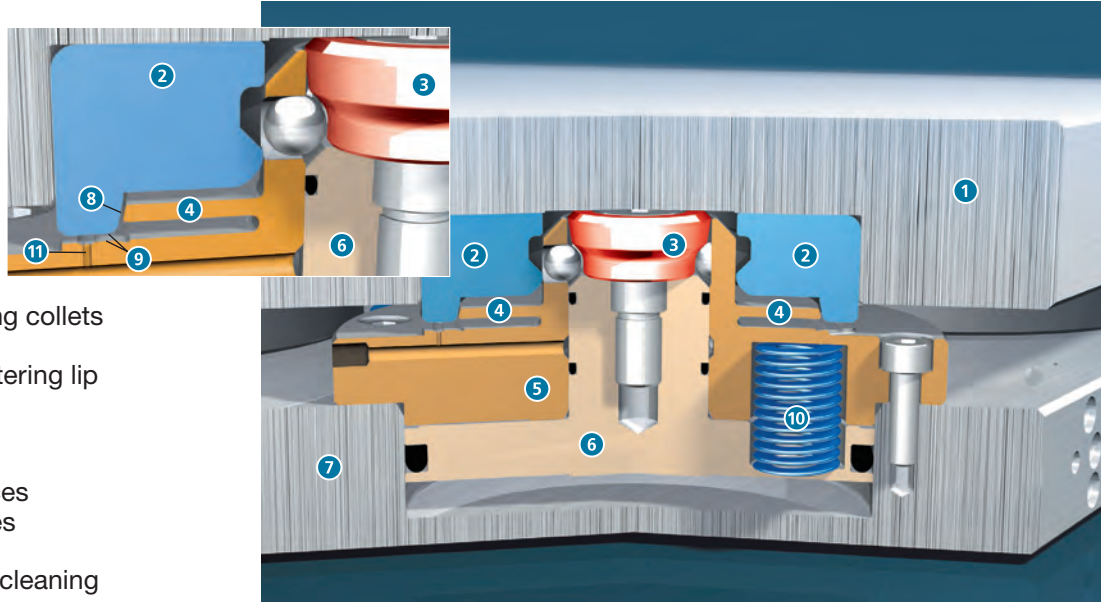
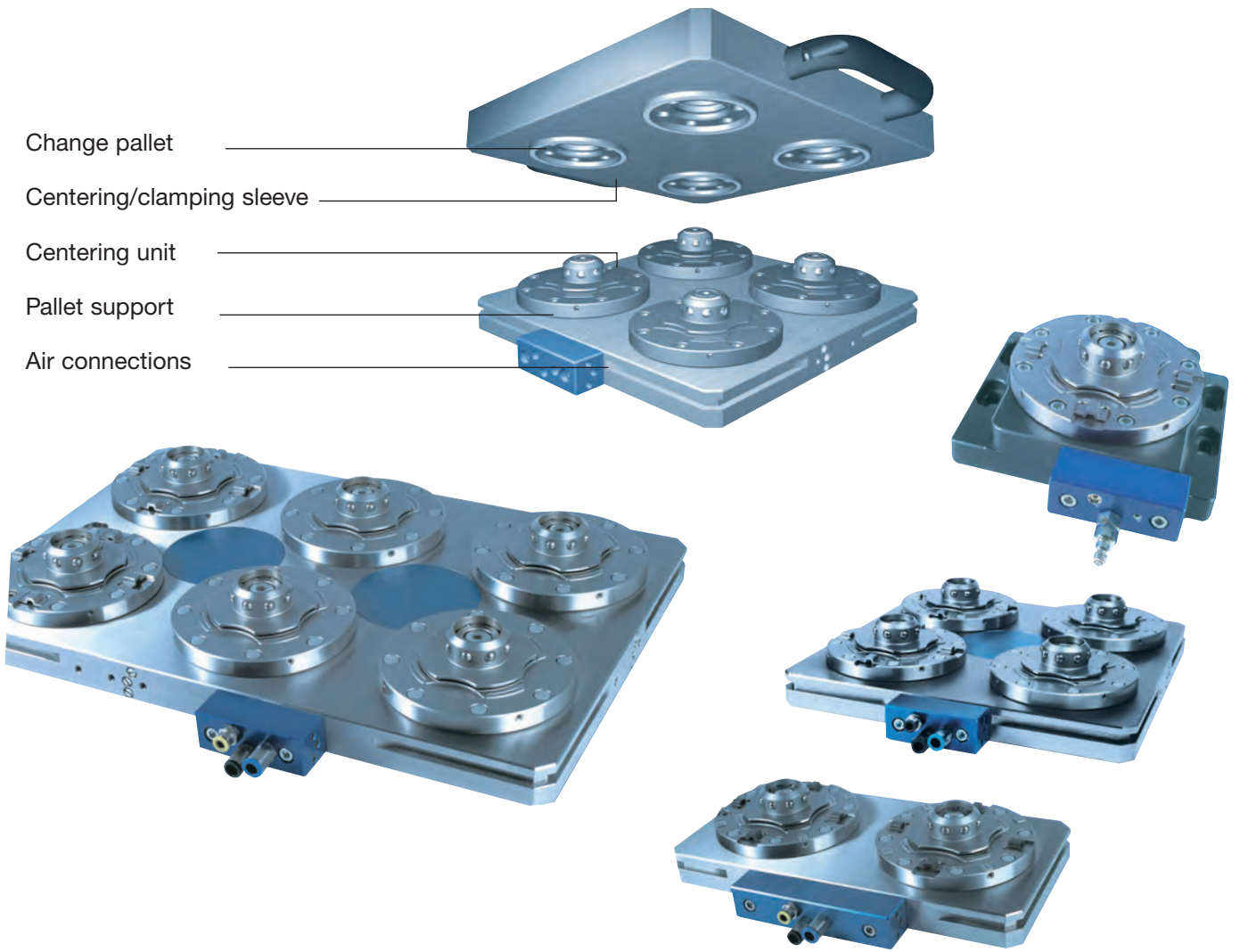

1. Change pallet
2. Centering / clamping collets
3. Clamping cone
4. Axially resilient centering lip
5. Centering unit
6. Piston
7. Pallet carrier
8. XY-reference surfaces
9. Z-reference surfaces
10. Spring
11. Bore for Z-support cleaning

The well thought-out POWER-GRIP technology is your production's safety belt. During pallet changes, contact with reference surfaces is ruled out from the very beginning.

The axially resilient centering lips compensate for thermal distortion, the Z supports are cleaned automatically during the clamping process. This ensures an extra advantage with regard to reliability and precision.

Dimensions

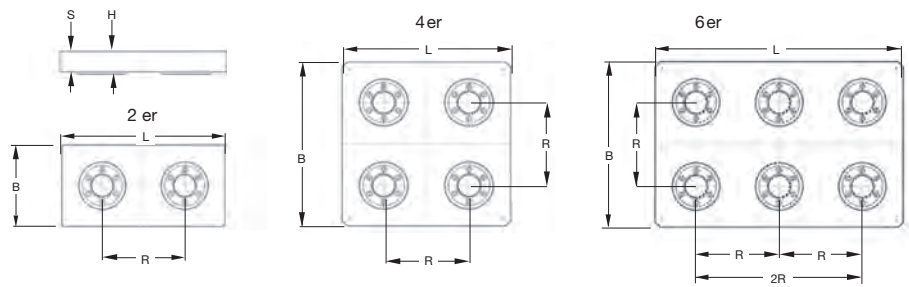

Paletts
Tool group A22

milled	Item no. 488743	488747	488764
grounded	Item no. 488744	488748	488765
L ±0,2	318	318	478
B ±0,2	158	318	318
R ±0,01	160		
S Thickness of pallet		38,1±0,02 / 38 ±0,01 milled	
H Height of pallet		42,1/42 ±0,01 grounded	

The involved centering and clamping sleeves are also available in single pieces to fit into any pallets.

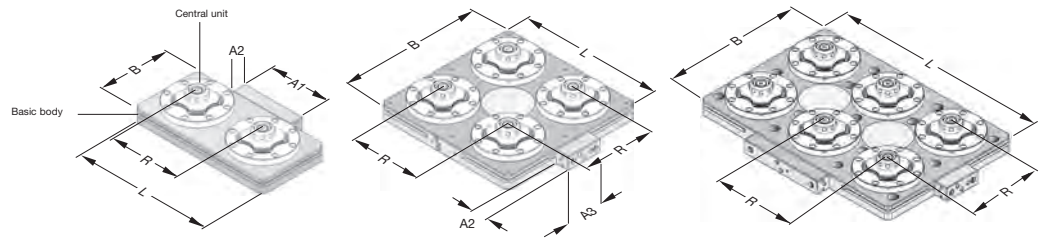

Palett carrier
Tool group A22

Item no.	1011207	488716	488724
L ±0,2	316	316	476
B ±0,2	156	316	316
R ±0,01		160	
A1 connection block long		140 ±0,1	
A2 connection block		30 ±0,1	
A3 connection block short		80 ±0,1	

Mounting holes in 50, 63, 100 and 125 mm grid as well as customized available. Basic body and centering unit also available in single pieces for fitting.

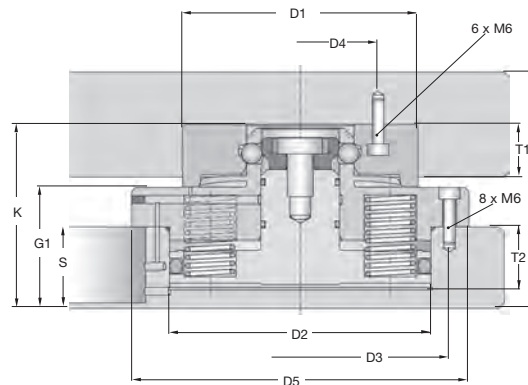

Complete system clamped

D1	D2	D3	D4	D5	T1	T2	G	G1	K	S
92 +0,012 +0,004	100 +0,02 +0,005	112 ±0,1	62 ±0,1	Ø129 +0 -0,02	19 ±0,01	25 ±0,1	88	46 +0,01 0	69 ±0,01	31 ±0,01

Dimensions in mm



Centering unit index 90° prevents twisting when using the centering sleeve index 90° for 1 x change pallets.

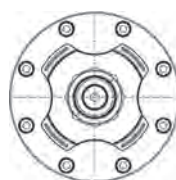

Centering unit Standard

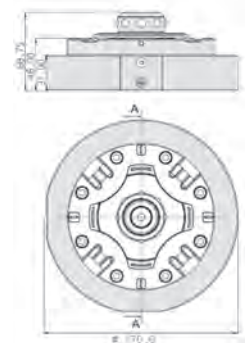

Centering and clamping sleeves

Take advantage of the pallet savings potential by means of direct device fastening with different centering and clamping sleeves



Standard
for installation in pallets
and devices
Item no. 488742

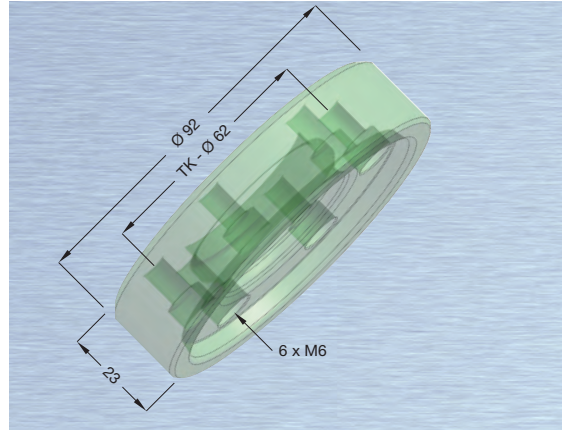

With threaded bolt

Flat design for directly fastening in the clamping device and fixtures

Tool group A22

G	A	h	Id.-Nr.
M12	25	32	1081407 1)
M16	25	32	1084431
	32		1084432

1) Ø A32 on request

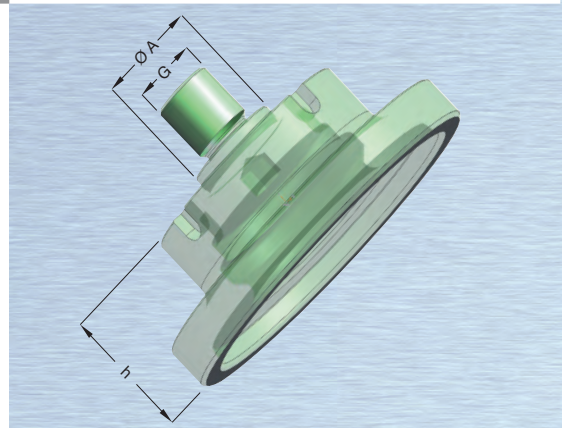

With standard screw

Simple design for direct installation in fixtures and clamping device

Tool group A22

G	A	h	Id.-Nr.
M12	25	38	1081405 1)
M16	25	40	1084434
	32		1084437

1) Ø A32 on request

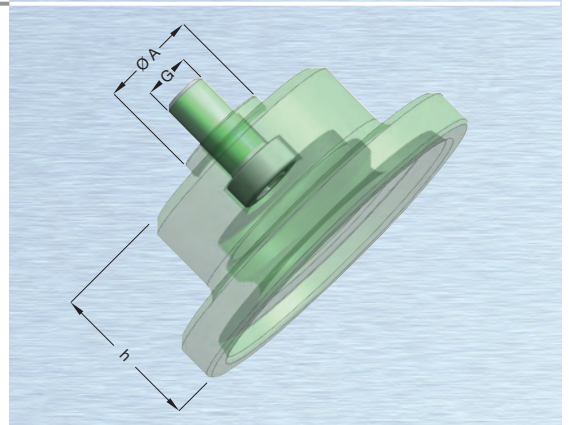

With inner thread

for fastening from above through clamping device or fixture

Tool group A22

G	A	h	Id.-Nr.
M12	25	32	1084439 1)
M16	25	42	1084440
	32		1084441

1) Ø A32 on request

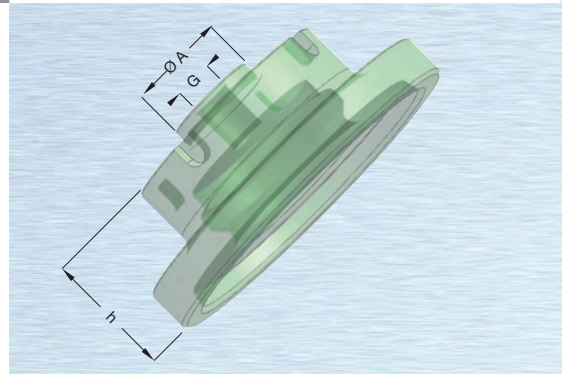

Accessories



Pneumatic operating unit

For up to 3 air connections. Allows pallets to be released, Z-support cleaning, pneumatic reclamping and air purge supply.



Gasket

For protecting from contamination during machining and to seal during erosion.

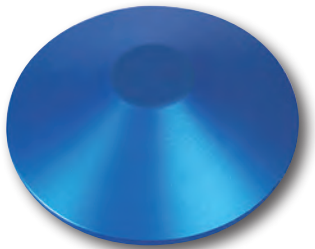

Protection caps

Optimum protection for non-active centering units.



Support

For gentle depositing and fixing of pallets on rotary tables.

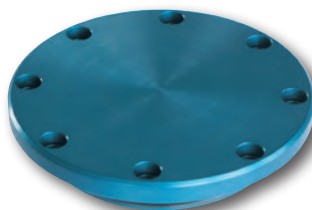

Basic body cover

For covering the pallet support instead of a centering unit. As an inexpensive option for later retrofitting of the pallet support with a centering unit.

Special solutions

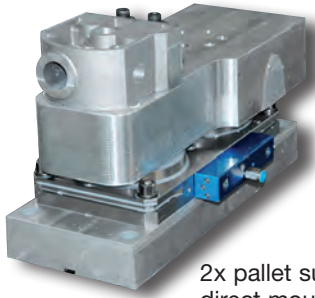

2x pallet support for direct mounting of a special clamping device.

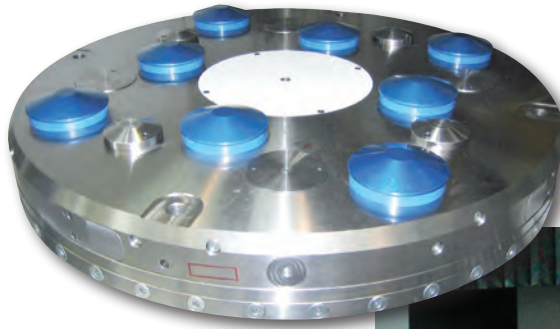

Machine table of a profile-grinding machine with 8 centering and clamping sleeves integrated into the machine table, with special pallet.

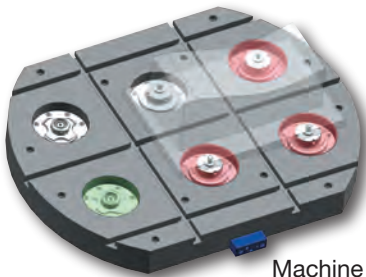
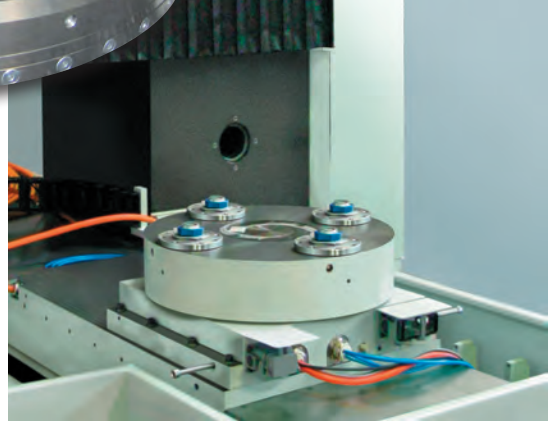

Machine rotary table 860 mm for machine Hedelius with countersunk centering and clamping sleeves.

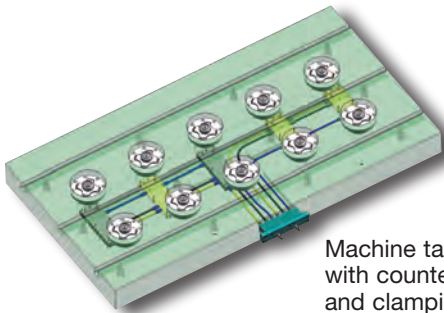

Machine table 1400 x 750 mm with countersunk centering and clamping sleeves.

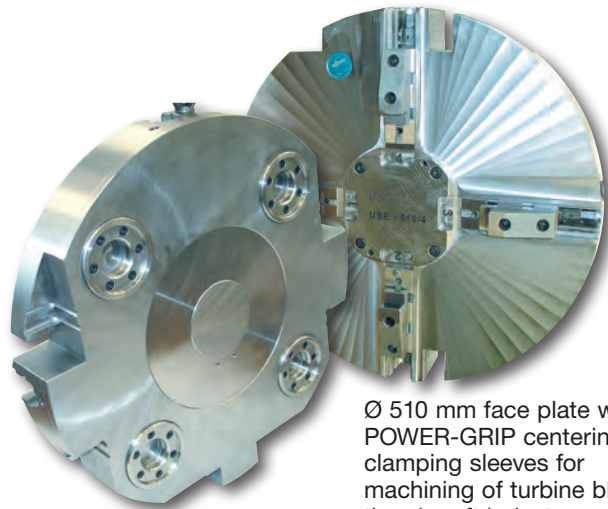

Ø 510 mm face plate with POWER-GRIP centering and clamping sleeves for machining of turbine blades in the aircraft industry.

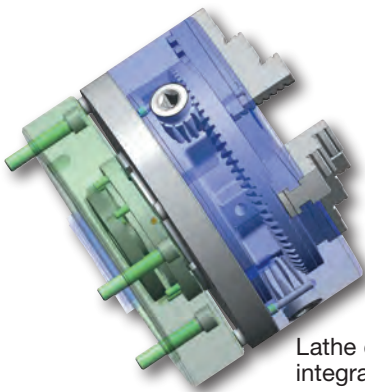

Lathe chuck Ø 200 mm with integrated POWER-GRIP flange.

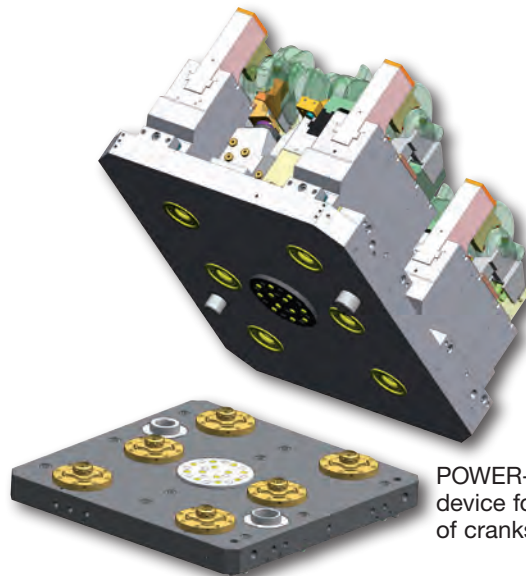

POWER-GRIP 6x clamping device for the machining of crankshafts.

The headquarter: our parent plant in Sontheim/Brenz.

The RÖHM parent plant is located in Sontheim/Brenz. In this ultra-modern production facility comprising 41,000 m², optimum conditions have been achieved in order to solve the extensive range of discerning construction and production tasks making the company even better, faster and more efficient in the future.



Sontheim/Brenz



All national and international activities are planned and co-ordinated at the administrative headquarters in Sontheim. Thanks to the excellent infrastructure and transport routes available, this location is ideal for a company relying on perfect product quality as well as maximum flexibility. Furthermore, the region around Sontheim offers another key basis for the success of our company: it is rich in quality awareness and motivated employees with the result that we are ideally prepared for the challenges of the future. The parent plant uniquely unites mass production, serial production and customised individual production under a single roof.

Key locations for the company: Dillingen and St. Georgen.

Such strong growth on the part of the RÖHM Group is also obviously associated with higher requirements on development and production capacities. The demands of today and tomorrow can be complied with the two facilities in Dillingen and St. Georgen.



Dillingen/Danube



St. Georgen

Plant: Dillingen/Danube | This branch plant in Dillingen was put into operation by the RÖHM Group as early as 1953. Thanks to extremely positive development, the plant is subject to constant expansion and modernisation. For this reason, new modern production facilities were built in 1982 and 1991. In 2007 RÖHM built a new production hall for two portal turning and milling machines. This enables machining of workpieces up to 4 metres in length which will secure a leading market position for the RÖHM brand in the future.

More than 300 employees are primarily involved in engineering and manufacturing lathe chucks, machine vices and special clamping equipment for turning and milling machinery as well as for machining centres.

Engineering and sales department St. Georgen | Apart from standard mandrels, tailor-made solutions for a wide variety of requirements are also manufactured here in this small but accomplished high-tech forge. RÖHM retains mechanical or power-operated mandrels, sliding jaw mandrels and hydraulic mandrels for its customers for tensioning workpieces in drill holes or interior contours.

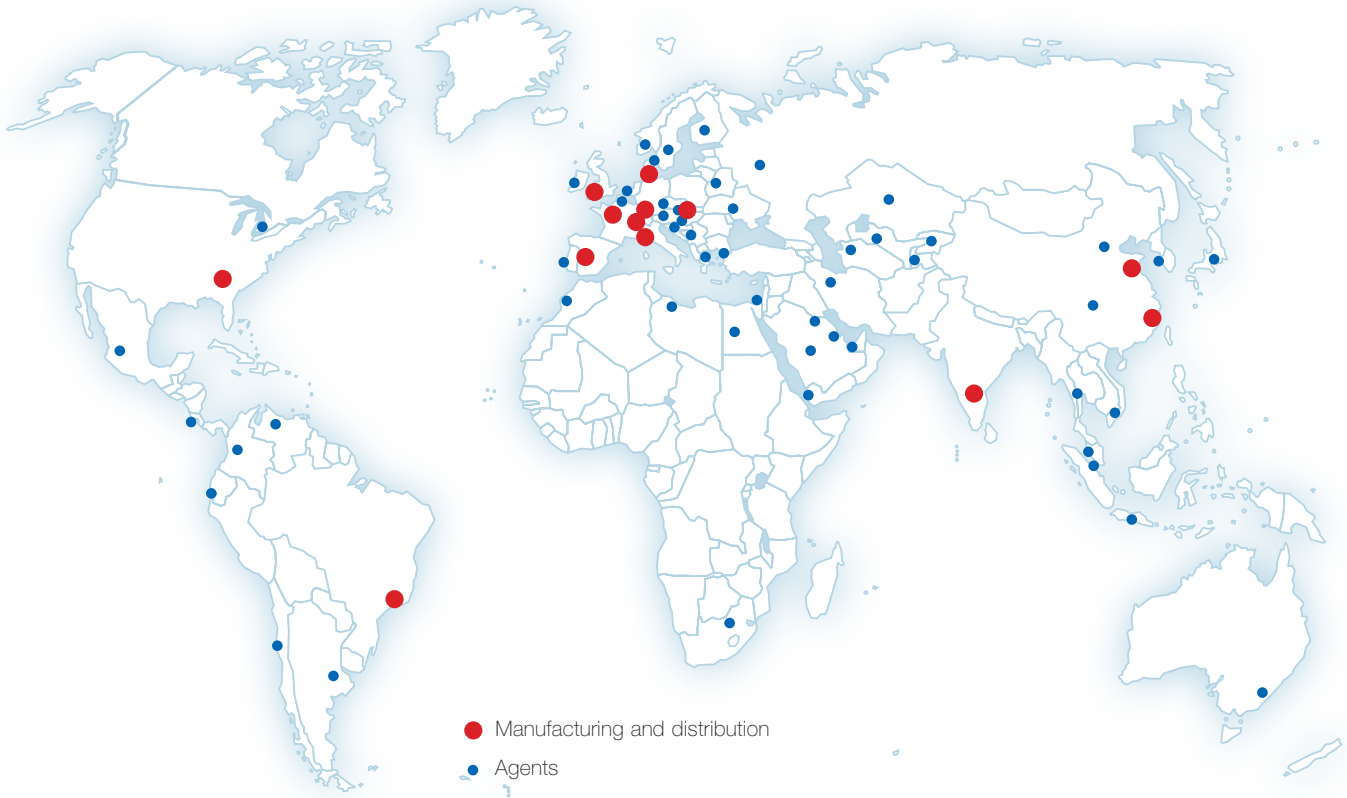

Always close to our customers. With locations all around the world.

Customer orientation at RÖHM has less to do with marketing than with attitude. We consider customer proximity as an intensive dialogue with our partners as well as direct presence on key international markets.
The RÖHM manufacturing and distribution bases:



RÖHM IND. E COM. DE FERRAMENTAS DE FIXAÇÃO LTDA.
Brazil



ROEHM China Co., Ltd.
China



RÖHM Værktojs A. S.
Denmark



RÖHM S. A. R. L.
France



ROHM (Great Britain) LTD.
Great Britain



RÖHM SLOVAKIA S.R.O.
Slovakia



ROHM INDIA PVT. LTD.
India



RÖHM Italia S. R. L.
Italy



RÖHM Spanntechnik AG
Switzerland



RÖHM Iberica S. A.
Spain



ROHM Products of America
USA

Your contacts at RÖHM.

Manufacturing and distribution bases

Germany:

RÖHM GmbH

Heinrich-Röhm-Straße 50
89567 Sontheim/Brenz
Tel 0049 73 25 – 16-0
Fax 0049 73 25 – 16-510
info@roehm.biz
www.roehm.biz

RÖHM GmbH

Röhmstraße 6
89407 Dillingen
Tel 0049 90 71 – 5 08-0
Fax 0049 90 71 – 5 08-174
infodlg@roehm.biz

RÖHM GmbH

Feldbergstr. 5
78112 St. Georgen
Tel 0049 – 77 24 – 94 68 12
Fax 0049 – 77 24 – 51 89
Mobil 0171 – 7 63 67 35
stg.info@roehm.biz

Brazil:

RÖHM IND. E COM. DE FERRAMENTAS DE FIXAÇÃO LTDA.

Rod. Raposo Tavares, Km 14, s/nº
Bloco A e C - Parte -Jardim Bandeirantes
CEP 05576-900 - São Paulo
Tel 0055 – 11 – 37 32 22 22
Fax 0055 – 11 – 37 35 30 97
vendas@rohm.com.br

China:

ROEHM China Co., Ltd.

Room 401, Building 22,
No. 518 Xinzhuan Road,
Songjiang District
201612 Shanghai
Tel 0086 – 21 – 37 70 53 95
Fax 0086 – 21 – 37 70 53 76
roehm-cn@roehm.biz

ROEHM WEIDA MACHINERY (Shandong) Co. Ltd. (Joint Venture)

ADD: 2 Zhonghan Road
Manshan Town Wendeng Shandong
China 264414
Tel 0086 – 631 – 8 54 99 86
Fax 0086 – 631 – 8 54 50 18
lts@weidapeacock.com

Denmark:

RÖHM Værktoj A.S.

Gunnekær 2,
2610 Rødovre
Tel 0045 – 36 – 41 22 66
Fax 0045 – 36 – 41 44 72
info@roehm.dk

France:

RÖHM S.A. R.L.

325, rue Paul Langevin
60740 St. Maximin
Tel 0033 – 344 64 10 00
Fax 0033 – 344 64 00 68
fr.roehm@roehm.biz
www.rohm.fr

Great Britain:

ROHM (Great Britain) LTD.

Unit 12 the ashway centre
Elm crescent Kingston-upon-Thames
Surrey KT 2 6 HH
Tel 0044 – 20 85 49 66 47
Fax 0044 – 20 85 41 17 83
rohmg-b@roehm.biz
www.uk.roehm.biz

India:

ROHM INDIA PVT. LTD.

Plot No. A-53(B), Nallekandernahall
Peenya 2nd Stage Industrial Area
2nd Main Road
560058 Bangalore India
Tel 0091 – 80 – 41 49 29 07
Fax 0091 – 80 – 28 36 76 56
kthomas_64@yahoo.com

Italy:

RÖHM Italia S.R.L.

Via Brescia 24/C
20063 Cernusco S. Naviglio
Tel 0039 – 02 – 92 10 35 31
Fax 0039 – 02 – 92 10 17 53
rohmitalia@roehm.biz
www.roehm-italia.it

Slovakia:

RÖHM Slovakia s.r.o.

Partizanska 73
95701 Banovce nad Bebravou
Slovakia
Tel 00421 – 3 87 60 02 22
Fax 00421 – 3 87 60 02 24
info@roehm.sk

Spain + Portugal:

RÖHM Iberica S.A.

C/Rejas, No. 9 Nave 11 D
28022 Madrid
Tel 0034 – 91 – 3 13 57 90
Fax 0034 – 91 – 3 13 57 93
rohmitterica@roehm.biz
www.roehm-iberica.es

Switzerland:

RÖHM Spanntechnik AG

Feldstraße 39, 3360 Herzogenbuchsee
Tel 0041 – 629 56 30 20
Fax 0041 – 629 56 30 29
roehmch@roehm-spanntechnik.ch
www.ch.roehm.biz

USA:

ROHM Products of America

5155 Sugarloaf Parkway, Suite K
Lawrenceville, GA 30043
Tel 001 – 770 – 963 - 8440
Fax 001 – 770 – 963 - 8407
roh-musa@roehm.biz
www.us.roehm.biz

Presence on all continents from
A for Australia to V for Venezuela.
You can receive the contact information
of our worldwide representations easily
through www.roehm.biz

Sales Agents in Germany

Clamping technology - manual -

Baden-Württemberg:

Norbert Schrenk
Tel. 0 71 21 / 5 14 76 05,
Fax 0 71 21 / 5 14 76 06
Mobil 0152 / 22 88 70 11
E-mail: norbert.schrenk@roehm.biz

Werner Schmautz
Tel. 0 78 02 / 98 27 51,
Fax 0 78 02 / 7 00 94 27
Mobil 0152 / 22 88 70 23
E-mail: werner.schmautz@roehm.biz

Bayern (south):

Dieter Rabus
Tel. 0 73 54 / 9 37 49 74,
Fax 0 73 47 / 9 37 49 75
Mobil 0152 / 22 88 70 24
E-mail: dieter.rabus@roehm.biz

Bayern (north):

Gerhard Häutle
Tel. 0 90 71 / 7 22 03
Fax 0 90 71 / 7 22 03
Mobil 0152 / 22 88 70 15
E-mail: gerhard.haeutle@roehm.biz

Hessen:

Joachim Nagel
Tel. 0 60 45 / 98 39 00
Fax 0 60 45 / 98 39 01
Mobil 0171 / 6 20 91 59
E-mail: joachim.nagel@roehm.biz

Niedersachsen:

Reiner Maahs
Tel. 0 52 31 / 8 73 26
Fax 0 52 31 / 8 73 26
Mobil 0152 / 22 88 70 16
E-mail: reiner.maahs@roehm.biz

Nordrhein-Westfalen:

Ralf Schnichels
Tel. 0 21 61 / 9 99 72 43,
Fax 0 21 61 / 9 99 72 47
Mobil 0152 / 22 88 70 25
E-mail: ralf.schnichels@roehm.biz

Thorsten Nolte
Tel. 0 27 21 / 12 01 82
Fax: 0 27 21 / 71 70 69
Mobil 0152 / 22 88 70 31
E-mail: thorsten.nolte@roehm.biz

Berlin, Mecklenburg-Vorpommern, Brandenburg, Sachsen-Anhalt:

Hendrik Seifert
please see - power operated -

Sachsen, Sachsen-Anhalt, Thüringen:

Thomas Fischer
please see - power operated -

Hamburg, Bremen, Schleswig-Holstein:

Michael Biß
Tel. 0 431 / 3 97 09 59,
Fax: 0 431 / 3 97 09 60
Mobil 0152 / 22 88 70 27
E-mail: michael.biss@roehm.biz

Automation Technology

Germany / Europe

Robert Bass
Tel. 0 73 22 / 91 13 37
Fax 0 73 22 / 91 13 38
Mobil 0152 / 22 88 70 33
E-mail: robert.bass@roehm.biz

Clamping technology - power operated -

Baden-Württemberg:

Michael Schmitz
Tel. 00 33 / 388 72 04 03
Fax 00 33 / 173 76 87 00
Mobil 00 49 (0)152 / 22 88 70 18
E-mail: michael.schmitz@roehm.biz

Michael Hartmann
Tel. 0 90 73 / 91 41 6
Fax 0 90 73 / 91 41 7
Mobil 0152 / 22 88 70 28
E-mail: michael.hartmann@roehm.biz

Frank Stier
Tel. 0 74 26 / 91 37 70,
Fax: 0 74 26 / 91 38 84
Mobil 0152 / 22 88 70 19
E-mail: frank.stier@roehm.biz

Richard Sedlak
Tel. 0 70 21 / 94 98 97 0
Fax: 0 70 21 / 94 90 72
Mobil 0152 / 22 88 70 30
E-Mail: richard.sedlak@roehm.biz

Bayern (south):

Dieter Baz
Tel. 08649 / 98 63 75
Fax: 08649 / 98 63 76
Mobil 0152 / 22 88 70 26
E-mail: dieter.baz@roehm.biz

Bayern (north):

Christian M. Merkel
Tel. 0 91 61 / 66 41 39
Fax 0 91 61 / 66 41 45
Mobil 0152 / 22 88 70 14
E-mail: christian.merkel@roehm.biz

Berlin, Mecklenburg-Vorpommern, Brandenburg, Sachsen-Anhalt:

Hendrik Seifert
Tel. 0 30 / 70 07 24 59
Fax 0 30 / 70 07 24 59
Mobil 0152 / 22 88 70 32
E-mail: hendrik.seifert@roehm.biz

Hessen:

Klaus Dieter Hofmann
Tel. 0 64 06 / 90 67 40
Fax 0 64 06 / 90 67 43
Mobil 0152 / 22 88 70 29
E-mail: k.d.hofmann@roehm.biz

Niedersachsen:

Reiner Maahs
please see - manual -

Hamburg, Bremen, Schleswig-Holstein:

Michael Biß
please see - manual -

Nordrhein-Westfalen:

Friedhelm Schneider
Tel. 0 27 62 / 49 07 28
Fax 0 27 62 / 49 07 29
Mobil 0152 / 22 88 70 17
E-mail: friedhelm.schneider@roehm.biz

Thorsten Nolte
please see - manual -

Sachsen, Sachsen-Anhalt, Thüringen:

Thomas Fischer
Tel. 0 37 41 / 52 13 56
Fax 0 37 41 / 52 97 70
Mobil 0152 / 22 88 70 10
E-mail: thomas.fischer@roehm.biz

Mandrel Technology

Germany

Thomas Haas
Tel. 0 77 25 / 91 48 95
Fax 0 77 25 / 91 48 96
Mobil 0152 / 22 88 71 20
E-mail: thomas.haas@roehm.biz

Agents worldwide

Argentina:

Himaq S.R.L.,
Venezuela 3652,
1603 Villa Martelli
Prov. Buenos Aires
Tel. 00 541 / 147 093 505,
Fax 00 541 / 147 093 472
E-mail: himaq@himaq.com.ar

Australia:

White International Pty. Ltd.,
PO Box 304 Milperra
LPO NSW 2214
Tel. 00 61 / 2 97 83 60 00
Fax 00 61 / 2 97 83 60 01
E-mail: sales@whiteint.com.au

Austria:

Richard Schörkhuber
Lichtenhof 2 b
8511 St. Stefan ob Stainz
Tel. 00 43 / 34 63 / 8 15 10
Fax 00 43 / 34 63 / 8 15 60
Mobil 00 43 / 664 / 9 23 77 10
E-mail: richard.schoerkhuber@roehm.biz

Schachermayer GmbH,

Schachermayer Str. 2
Postfach 3000, 4021 Linz
Tel. 00 43 / 732 / 65 99 - 0,
Fax 00 43 / 732 / 65 99 14 44
E-mail: maschinenmetall@schachermayer.at

Lackner u. Urnitsch GmbH

Bahnhofgürtel 37
8020 Graz
Tel. 00 43 / 316 / 71 14 80-0
Fax 00 43 / 316 / 71 14 80 39
E-mail: lackner@urnitsch.at

Haberkorn Ulmer GmbH

Hohe Brücke
6961 Wolfurt
Tel. 00 43 / 55 74 / 69 5-0
Fax 00 43 / 55 74 / 69 5-99
E-mail: info.wolfurt@haberkorn.com

Metzler GmbH u. Co. KG

Oberer Paspelsweg 6-8
6830 Rankweil
Tel. 00 43 / 55 22 / 7 79 63 - 0
Fax 00 43 / 55 22 / 7 79 63 - 6
E-mail: office@metzler.at

Belgium:

(Clamping technology - manual -)

BELTRACY

Bergensesteenweg 189
1600 Sint-Pieters-Leeuw
Tel. 00 32 / 25 43 68 90
Fax 00 32 / 25 38 59 10
E-mail: info@beltracy.be
www.beltracy.be

(Clamping technology - power operated -)

ROHM S.A.R.L.

325, rue Paul Langevin
60740 St. Maximin
France
Tel. 0033 / 344 64 10 00
Fax. 0033 / 34 64 00 68
E-mail: fr.roehm@roehm.biz
www.rohm.fr

Bosnia-Herzegovina:

Kruhek d.o.o.,
Veprinacka 16,
10000 Zagreb (Kroatien)
Tel. 00 38 / 513 695 138
Fax 00 38 / 513 639 530
E-mail: kruhek@zg.t-com.hr

Canada:

(Clamping technology - manual -)

Sowa Tool & Machine CO. LTD

500 Manitou drive
N2G 4B6 Kitchener, Ontario
Tel. 001 / 519 / 748 / 57 50
Fax 001 / 519 / 748 / 93 04
E-mail: sales@sowatool.com

(Clamping technology - power operated -)

ROHM Products of America

5155 Sugarloaf Parkway, Suite K
Lawrenceville, GA 30043
Tel. 001 / 770 / 963 / 8440
Fax 001 / 770 / 963 / 8407
E-mail: rohmusa@roehm.biz
www.us.roehm.biz

Chile:

Robert Kralemann, SERVICOMP Ltda.
Av. Departamental 1595
La Florida - Santiago
Tel. 00 56 / 2 / 8 89 47 00
E-mail: rkralemann@gmail.com

Columbia:

Imocom S. A.
Apartado Aereo 12287, Bogota D. E. 6
Tel. 00 57-1 / 2 62 38 00
Fax 00 57-1 / 2 62 49 82
E-mail: imocom@imocom.com.co

Costa Rica:

Servicios Centroamericanos, S.A.
625 Mts. Este del Parque de Tibás,
frente a Autos LA FLORIDA, SAN JOSÉ,
COSTA RICA
P.O. Box : 4711-1000 SAN JOSE,
COSTA RICA
Tel. 00 506 / 2 40 11 11
Fax 00 506 / 2 40 22 22
E-mail: sercensa@sercensa.com

Croatia:

Kruhek d.o.o., Veprinacka 16
10000 Zagreb (Croatia)
Tel. 00 385 - / 0 / 1 - 36 95 - 138
Fax 00 385 - / 0 / 1 - 36 39 - 530
GSM: 00 385 - / 0 / 98 - 382 - 003
E-mail: kruhek@zg.t-com.hr
www.kruhek.hr

Czech Republic:

Jan Vysloulil
Jiráskova 551
76824 Hulín
Tel. 00 420 / 5 73 35 18 00
Fax 00 420 / 5 73 35 29 00
E-mail: janvysloulil@iol.cz

Ecuador:

Maquinarias Henriques C.A.
Casilla 4361, Via a Daule KM.6 1/2
Guayaquil / Ecuador
Tel. 00 593 - 4 / 2 25 43 00
Fax 00 593 - 4 / 2 25 43 00 181
E-mail: info@maquinarias-henriques.com

Finland:

Oy Interfii Ltd,
Teollisuuskatu 35-39 LH4
20520 Turku
Y-tunnus 2374026-3
Tel. 00 358 / 2 01 47 45 00
Fax. 00 358 / 2 01 47 45 01
Email: info@interfii.com

(Clamping technology - manual -)

Teräskonttori Oy,

Muuntotie 3,
1510 Vantaa
Tel. 00 358 / 9 61 54 71
Fax 00 358 / 9 67 54 54
E-mail: info@teraskonttori.fi

Greece:

Stefanos Papadopoulos,
Kifisiasstr. 15,
54655 Thessaloniki
Tel. 00 30 / 23 10 48 87 58
Fax 00 30 / 23 10 48 87 53
E-mail: ST-papas@otenet.gr

Hungary:

Fairtool GmbH
Koebanyai ut. 47/B
H-1101 Budapest
Tel. 00 361 / 8 14 46 21
Fax 00 361 / 2 61 95 61
E-mail: jozsef.alker@fairtool.hu

Indonesia:

GP System Singapur PTE LTD
No. 51, Bukit Batok Crescent,
#04-04/05 Unity Centre
Singapore 658077
Tel. 00 65 / 68 61 - 26 63, Fax: 35 00
E-mail: enquiry@gpsystem.com

Agents worldwide

Iran:

Sakht Abzar Pars Co. (SAP)
No. 19/4 Saeb Tabrizi St.,
North Abbas Shirazi Ave.,
Molla Sadra Ave.,
Tehran post code 19917
Tel. 00 98 / 21 / 88 03 18 88
Fax 00 98 / 21 / 88 03 77 33
E-mail: sales@sap-iran.com

Ireland:

ROHM (Great Britain) LTD.
Unit 12 the ashway centre
Elm crescent Kingston-upon-Thames
Surrey KT 2 6 HH
Tel. 0044 - 20 85 49 66 47
Fax. 0044 - 20 85 41 17 83
rohmb@roehm.biz
www.uk.roehm.biz

Israel:

ETMOS Tool Distributing Co. Ltd.
Industrial Zone, P.O. Box 1786,
Holon 58117
Tel. 00 972 - 3 / 55 81 933
Fax 00 972 - 3 / 55 81 934
E-mail: etmos@etmos.co.il

Japan:

Takeda Trade Co., Ltd.
Tokyo office
113-0033, 3-5-2 Hongo
Bunkyo-ku
Tokyo / Japan
Tel. 00 81/33815 6501
Fax 00 81/33816 4522
E-mail: hata@takeda-trade.co.jp

Luxembourg:

ROHM S.A.R.L.,
325 rue Paul Langevin
60740 St. Maximin
Tel. 00 33 / 3 44 64 10 00
Fax 00 33 / 3 44 64 00 68
E-mail: fr.roehm@roehm.biz

Malaysia:

GP System Singapur PTE LTD
No. 51, Bukit Batok Crescent,
#04-04/05 Unity Centre
Singapore 658077
Tel. 00 65 68 61 - 26 63, Fax: 35 00
E-mail: enquiry@gpsystem.com

Marocco:

Somadu
20-22, Bd. Abdellah Ben
Yacine, Casablanca 20300
Tel. 00 21 222/30 05 90, Fax 45 06 10
E-mail: alaoui.my.youssef@somadu.com

Macedonia:

G.T.M.Co. d.o.o.
Export - Import
Autoput Bg - Zg br. 22
11080 Beograd
Srbija i Crna Gora
Tel. 00 381 / 1 13 14 90 24
Fax 00 381 / 1 13 14 90 21
E-mail: vladimir.rackovic@gtmco.rs

Mexico:

Sales Power de Mexico S.A. DE C.V.
Calle Jalpan No. 701
76030 C.P. QUERETARO, QRO.-COL. EST
Tel. 00 52 - 442 / 2 14 55 43
Fax 00 52 - 442 / 2 24 01 12
E-mail: salesfob@salespower-tools.com

Netherlands:

(Clamping technology - manual -)
Boorwerk B.V.,
Flevolaan 52 A,
Industrieterrian Noord
1382 JZ Weesp
Tel. 00 31 / 294 / 43 20 50
Fax 00 31 / 294 / 43 21 52
E-mail: info@boorwerk.nl

(Clamping technology - power operated -)

Friedhelm Schneider
Tel. 0049 / 27 62 / 49 07 28
Fax 0049 / 27 62 / 49 07 29
E-mail: friedhelm.schneider@roehm.biz

Norway:

Ing. Yngve Ege A/S
Ryenstubben 5
0679 Oslo 11
Tel. 00 47 / 23 24 10 00
Fax 00 47 / 23 24 10 01
E-mail: ege@ege.no

Poland:

ROHM GmbH
Heinrich-Röhm-Straße 50
89567 Sontheim/Brenz (Germany)
Tel 0049 73 25 - 16-0
Fax 0049 73 25 - 16-512
info@roehm.biz

Portugal:

ROHM Iberica S.A.
C/Rejas, No. 9 Nave 11 D
28022 Madrid
Tel. 0034 / 91 / 3 13 57 90
Fax 0034 / 91 / 3 13 57 93
rohmliberica@roehm.biz
www.rohm-iberica.es

Russia:

ROHM GmbH
Heinrich-Röhm-Straße 50
89567 Sontheim/Brenz (Germany)
Tel 0049 73 25 - 16-0
Fax 0049 73 25 - 16-512
info@roehm.biz

OOO T.W.L. -Group

Kosmonavta Volkova 5, stroenie 1,
127299 Moscow, Russia
Tel. 007 / 495 / 5 04 72 39
007 / 903 / 1 03 29 02
Fax 007 / 495 / 6 18 42 68
E-mail: sales@twl-group.ru

Saudi-Arabia, VAE, Bahrain, Kuwait, Yemen, Libya, Egypt:

Dirk Jaegemann
Trade agency GmbH & Co. KG
Julius-Bamberger-Str. 1
28279 Bremen
Tel. 04 21 / 8 39 21 30
Fax 04 21 / 8 39 89 21
E-mail: info@djta.de

Sweden:

Techpoint Systemteknik AB
Nyponvaegen 4
19144 Sollentuna
Tel. 00 46 / 86 23 13 30
Fax 00 46 / 86 23 13 45
E-mail: info@techpoint.se

Serbia-Montenegro:

G.T.M.Co. d.o.o.
Export - Import
Autoput Bg - Zg br. 22
11080 Beograd
Srbija i Crna Gora
Tel. 00 381 / 1 13 14 90 24
Fax 00 381 / 1 13 14 90 21
E-mail: vladimir.rackovic@gtmco.rs

Singapore:

GP System Singapur PTE LTD
No. 51, Bukit Batok Crescent,
#04-04/05 Unity Centre
Singapore 658077
Tel. 00 65 / 68 61 - 26 63,
Fax 00 65 / 68 61 - 35 00
E-mail: enquiry@gpsystem.com

Slovenia:

Kruhek d.o.o., Veprinacka 16
10000 Zagreb (Kroatien)
Tel. 00 385 / 13 69 51 38
Fax 00 385 / 13 63 95 30
E-mail: kruhek@zg.t-com.hr

Slovakia:

MCS s. r. o.
Heckova 31
SK - 97201 Bojnice
Tel. 00 421 / 4 65 40 20 50
Fax 00 421 / 4 65 40 20 48
E-mail: michalovic@mcs.sk

South Africa:

Kingstone Tools & Accessories
P.O. Box 75746
2047 Gardenview
Tel. 00 27 / 11 / 6 22 16 68 / 9
Fax 00 27 / 6 15 42 10
E-mail: rohmtools@mweb.co.za

South-Korea:

Cheong Do Trading Co., Ltd.
RM-6-103, 604-1
Kuro-Dong, Kuro-Ku, Seoul
Tel. 00 822 / 6 78 41 55
Fax 00 822 / 67 25 48 3
E-mail: CDMT@chollian.net

Taiwan:

V.T.M. Company Ltd.
No. 13-1 11th Road,
Taichung Industrial Park
Taichung, TAIWAN
Tel. 00 886 / 4 / 23 59 27 59
Fax 00 886 / 4 / 23 50 74 27
Email: luck@vtm.com.tw
Email: lily@vtm.com.tw

Thailand:

GP System Singapur PTE LTD
No. 51, Bukit Batok Crescent,
#04-04/05 Unity Centre
Singapore 658077
Tel. 00 65 / 68 61 / 26 63
Fax 00 65 / 68 61 / 35 00
E-mail: enquiry@gpsystem.com

Turkey :

Sintek Mühendislik Makina San.
Ve Tic. Ltd. Sti.
Tarabya Mahallesi
Yumak Sok. No: 3/A1
34457 SARIYER - ISTANBUL
Tel. 00 90 / 212 / 2 99 61 84
Fax 00 90 / 212 / 2 99 56 75
E-Mail: sinan.onurlu@sintekmuhendislik.com

Ukraine:

T.W.L.-JUGA-Service
41, Gradonochalnitzkaya str. 1
65005 Odessa, Ukraine
Tel. 00380 / 48 / 79 5 85 64
Fax 00380 / 48 / 7 94 94 68
E-mail: jugtech@twlweb.biz

Venezuela:

Hartung Hnos. Sucr. C. A.,
Apartado 2480
Caracas 1010-A / Venezuela
Tel. 00 58 / 212 / 54 20 820
Fax 00 58 / 212 / 54 19 449
E-mail: claus@hartung.com.ve

Maquinaria Diekmann S.A.

AV. Humboldt - Las Acacias
CARACAS 1040 / VENEZUELA
Tel. 00 58 / 212 / 633 36 30 or
Tel. 00 58 / 212 / 633 62 30
Fax 00 58 / 212 / 633 22 62 or
Fax 00 58 / 212 / 632 80 13
E-Mail: purchase@diekmann.com.ve

Vietnam:

CAP DO Industrial Equipment Co Ltd.,
113/8A Tran Van Du Str.
Ward 13, Tan Binh Dist.
Ho-Chi-Minh-City
Tel. 0084 / 8 / 38 10 45 33
Fax. 0084 / 8 / 38 10 84 27
E-Mail: capdo01@capdo.com.vn

General conditions of sale and delivery

§ 1 Quotation, Formation of Contract and Content of Contract

1. The present General Terms of Sale and Delivery apply exclusively. We do not recognise any terms and conditions that are contradictory or different from our own, unless we have explicitly given our written agreement to do so. Our Terms of Sale and Delivery will also apply if we effect delivery to the Purchaser without any reservation in full awareness of the contradictory or different nature of the terms of the Purchaser, as compared to our own Terms.
2. Our quotations are always subject to change without notice unless they have been explicitly described as binding. The contract will only materialise upon our written confirmation and in line with the content thereof and by way of performance/delivery on our part. If delivery/service is immediately provided without any confirmation, the invoice will also be deemed to be the order confirmation.
3. Our General Terms of Sale and Delivery will only apply to a business entity as defined in Section 14 BGB [German Civil Code].
4. Costs for the compilation of drawings for specific constructions will be borne by the Orderer if, for reasons for which we are not responsible, the quotation does not lead to an order placement.
5. All particulars regarding weights, dimensions, services and technical data that feature in our printed matter, catalogues, price lists or in other contract documents are only approximate, unless they have been explicitly described as binding.
6. We retain the right to amend the construction and form of the subject of contract, providing this does not involve unreasonable alterations for the Orderer.
7. The documentation comprises an assembly layout, piece list with details of the wearing and spare parts, as well as operational and maintenance instructions; this is always in the German language. Documentation is only in paper form or in digital form. For digital forms, the texts are provided in the formats .TXT, .RTF or .DOC; drawings and piece lists are in the .TIF format (grid format). Any documentation in excess thereof will be billed and is subject to particular arrangement.
8. For testing, when specific temperatures, times and other measurements or control values are to apply, the appropriate measurement methods must be specified prior to delivery and acknowledged by both Parties. Unless such values are so defined, our own measurement methods will apply.
9. Samples will only be delivered subject to a fee.
10. Assurances given, ancillary agreements and changes to the contract will require the written form to be operative. It will not be possible to waive this requirement.
11. An order placement will be deemed irrevocable unless the Deliverer has agreed in writing to cancel it.
12. For export transactions, delivery will be subject to the conditions specified on the order confirmation; in addition, the respectively current version of the international trade definitions most commonly used in international sales contracts (incoterms 1953) will apply as devised by the International Chamber of Commerce.
13. In addition to the General Terms of Delivery and Sale, compliance with our "product information" sheets, the technical data sheets as well as other product-specific publications will apply, each in their current version.

§ 2 Prices

1. Failing specific written agreement, prices apply as in the Federal Republic of Germany, free house plus the value added tax required by law. For export transactions, the item to be delivered is deemed sold "ex works", unless the contract stipulates otherwise about the type of sale. For single orders for a value of goods less than 100.00 € net, a handling fee of 10.00 € plus the value added tax required by law will be charged throughout the country.
2. Please note that we only despatch the consignment at the request of the customer. Irrespective of this, the rulings laid down in Section 5 will apply.
3. We bill the prices that were valid when the contract was drawn up, based on the cost factors applicable at the time. Should these cost factors (particularly material, wages, energy etc.) alter during the period between the drawing up of contract and the agreed delivery time, we will be entitled to amend prices accordingly. For export transactions, the Deliverer will be entitled to cancel that part of the order that has not yet been completed or to adjust prices appropriately if the currency in which the contract was drawn up has devalued.
4. With an "ex works" contract, the goods will be transported at the expense and risk of the Orderer. For all consignments, the respectively current version of the provisions of incoterms 1953 will apply to the insurance and bearing of risk.
5. For parts/products that are produced in line with Purchaser requirements, we will notify the Purchaser of our production quantity. The Purchaser undertakes to take receipt of the quantity thus confirmed.
6. Over-deliveries and short-deliveries are admissible up to 5%; for special tooling up to 10% is admissible, at least, however, 2 (two) pieces. The respective delivery will be billed.

§ 3 Modalities of Payment

1. Failing specific arrangements, payment is due without deduction and without charges within 10 days of the date of invoice - even for delivery instalments.
2. We are not bound to accept cheques or bills. In the event cheques or bills are accepted subject to prior arrangement in individual circumstances, this will only be as conditional payment, taking due account of discount charges and collection fees that are to be paid immediately in cash by the Customer. The ultimate credit entry of bills of exchange and cheques will be after their redemption. The acceptance of cheques or bills will be without prejudice for subsequent commitments to payment. We will not be liable for the punctual presentation, protest, notification and return of a bill in the event it is not honoured.
3. Any overshooting of the payment deadline will incur interest to the amount of the banks' borrowing costs, at least, however 8% in excess of the respective basic interest rate of the European Central Bank.
4. If a bill or a cheque is not honoured on time or if a deadline for payment is over-reached, all receivables still outstanding, including those that are deferred and those for which bills or cheques have been given, will become due for immediate payment.
5. The Purchaser will only be entitled to offset if the counterclaims he asserts have been established by declaratory judgment, if they are undisputed or have been acknowledged by us. The Purchaser will be authorized to exercise a right of retention to the extent his counterclaim is derived from the same contractual relations.
6. For export transactions, payments will be paid subject to the modalities of payment contracted.

7. Costs of payment transactions, particularly bank charges of foreign payment transfers to us, are in principle for debits of the client.

§ 4 Delivery Period

1. The delivery period we specify begins to run providing all technical issues have been fully clarified. The delivery deadlines we give are in principle not binding and only constitute a probable delivery time.
2. The compliance with our commitment to deliver depends on the Purchaser having punctually and properly fulfilled his commitments, particularly his commitment to comply with the contracted terms of payment. The right to plea non-performance of contract will be retained. This right will also be derived from commitments that have not been satisfied in full from previous deliveries.
3. The period of delivery commences upon the despatch of the order confirmation, yet not before the Orderer has provided the documents, permits, clearance papers etc. to be procured and not before the agreed deposit has been received.
4. If a fixed delivery date has been arranged, the Deliverer will effect delivery on time. Compliance with the delivery period will be deemed given if the item to be delivered has left the works or the readiness for despatch has been notified before the expiry of said delivery period, subject to timely and accurate delivery from our own suppliers. If the Orderer amends parts of the consignment to be delivered, the delivery period will run anew upon confirmation of said amendment.
5. Force majeure, war, uprising, strike, lock-out or measures enforced by the authorities for whatever reason that impede delivery, as well as a lack of raw materials, means of transport and theft – even with our own suppliers – will release the Deliverer from his commitment to deliver within the specified period of time. The Orderer will be notified immediately of the occurrence of the hindrance and of the likely repercussions.
6. It is admissible to effect delivery prior to the expiry of the specified delivery period and to deliver in appropriate instalments.
7. Compliance with the delivery period depends on the fulfilment of all contractual duties of the Orderer.
8. In the event of delivery delays or of the impossibility of delivery, the provisions of Section 10 will apply.

§ 5 Transfer of Risk and Taking Receipt

1. Risk will pass to the Orderer at the latest with the despatch of the consignment, even if delivery is to be in instalments or if we still have other services to provide, e.g. despatch costs or transport and delivery as well as installation.
2. At the request and at the expense of the Orderer, we will ensure insurance cover of the consignment to be delivered for theft, breakage and damages from transportation, fire and water and for other insurable risks.
3. If despatch is delayed for reasons for which the Orderer is responsible, the risk will pass to the Orderer as from the date of readiness for despatch; nevertheless, we undertake to ensure insurance cover at the request and expense of the Orderer as called for by the Orderer.
4. Even if the delivered items feature insignificant defects, the Orderer will take receipt thereof irrespective of the rights laid down in Section 8.

§ 6 Default of Acceptance, Call-off Orders

1. If the Orderer fails to take receipt of the items contracted on time, we will be entitled to set the Orderer a subsequent period of grace after which we will be entitled to dispose of the items otherwise and supply the Orderer subject to a subsequently lengthened delivery period. Irrespective of this, we will be entitled to withdraw from the contract as defined in Section 326 BGB [German Civil Code] and to call for compensation for damages owing to non-performance. In the event we call for compensation for non-performance, we will be able to claim compensation of 25% of the agreed price plus value added tax without having to provide evidence. We retain the right to assert actual damages of a greater dimension.
2. Orders, which we confirm for call-off must be accepted within one year of the date of order placement at the latest - unless otherwise arranged. The same will apply to fixed reservations or to permanent "call-off" statuses. Section 6.1 will apply accordingly in the event the goods are not called off.

§ 7 Retention of Title

1. The items for delivery (the goods subject to the retention of title) will remain our property until all claims to which we are entitled from the Purchaser on the business relations have been satisfied in full. Where the value of all security interests to which we are entitled against the Purchaser exceeds all secured claims by more than 10%, we will release some of the security interests as appropriate at the request of the Purchaser.
2. During the period in which title to the goods is retained, the Purchaser is not allowed to pledge or assign the goods as security and is only permitted to resell to resellers in normal business transactions and only providing the reseller receives payment from its own customer or subjects the customer's ownership of the item to the full satisfaction of the customer's commitments to payment.
3. In the event of attachment, seizure or any other disposition or third-party intervention in respect of the goods, the Purchaser will notify us immediately so that we can file action subject to Section 771 ZPO [German Code of Civil Procedure]. If the third party is not able to reimburse us for the court and out-of-court costs of legal action pursuant to Section 771 ZPO, the Purchaser will be liable for the loss we thus incur.
4. The Purchaser undertakes to treat the item purchased with care. In particular, the Purchaser undertakes at his own expense to ensure it is adequately insured at reinstatement value against damages from fire, water and theft. Should maintenance and inspection work be required, the Purchaser will have this carried out in good time at his own expense.
5. In the event of breaches of duty on the part of the Purchaser, particularly with default in payment, we will be entitled to cancel the contract and to take back the goods; the Purchaser undertakes to surrender the goods. If we take back the goods and/or assert the retention of title, this does not mean we are cancelling the contract, unless we have explicitly declared as much.

General conditions of sale and delivery

6. If the Purchaser has resold the item purchased in regular business transactions, the Purchaser herewith now assigns to us all claims to payment in the amount of the final invoice amount (including value added tax), such as due to the Purchaser from the resale to his customer or a third party, irrespective of whether the item purchased has been resold without or after further reworking. The Purchaser remains authorized to collect this payment, even after assignment. Our own authority to collect payment ourselves will not be affected hereby. However we undertake not to collect payment providing the Purchaser satisfies his own commitments to payment from the proceeds collected, does not default in payment and in particular providing the initiation of insolvency proceedings is not petitioned or payments cease to be made. Should this, however, be the case, we will be able to demand that the Purchaser provides us with details of the assigned payments and their debtors as well as all information necessary to collect payment, that he hands over the relevant documentation to us and notifies the debtors (third parties) of the assignment.

7. The processing or reworking of the item purchased by the Purchaser will always be carried out on our behalf. If the item purchased is processed with other items not belonging to us, we will acquire co-ownership to the new item to the value of the item purchased (final invoice amount including value added tax) in relation to the other processed items at the time of reworking. The same will apply to the thus newly created items as for the items delivered subject to retention of title.

8. If the item purchased is processed with other items not belonging to us, we will acquire co-ownership to the new item to the value of the item purchased (final invoice amount including value added tax) in relation to the other processed items at the time of reworking. If the intermixing is such that the Purchaser's item is to be deemed the main item, it is herewith agreed that the Purchaser will transfer co-ownership to us proportionately. The Purchaser will keep the property in which we hold exclusive ownership or co-ownership on our behalf.

§ 8 Quality Defects

We are liable for defects in quality as follows:

1. All parts or services will be remedied, at our discretion, free of charge or redelivered or provided again that are found to feature a quality defect during the statutory period of limitation - irrespective of service life - providing the origin thereof already existed at the time of the passing of risk.
2. Claims to quality defects will become statute-barred in 12 (twelve) months. The period of time commences with the passing of risk (Section 6).
3. The Purchaser will immediately file written objection to the quality defect with us.
4. In the event objections are filed, the Purchaser will be permitted to refrain from payment to an extent appropriate to the quality defects featured. The Purchaser will only be able to refrain from payment if an objection is asserted, the justification of which cannot be doubted. If the objection has been asserted unjustifiably, we will be entitled to call for the reimbursement of the expenses incurred by us.
5. Initially we will always be granted an opportunity to remedy a defect within an appropriate period of grace.
6. Should the remedy fail, the Purchaser – notwithstanding any claims to damages – will be able to cancel the contract or reduce remuneration. The Purchaser will only be able to call for the reimbursement of fruitless expenditure if the defect in question is attributable to our own wilful intent or gross carelessness for which we are responsible.
7. Claims to defects in quality are not given if the divergence from the agreed nature of the product is only minimal, if usability is only insignificantly impaired, in cases of natural depreciation or damages generated after passing of the risk as a result of faulty or negligent treatment, excessive exposure, unsuitable operating media or because of specific outer impact that was not to be expected given the contract, as well as in cases of non-reproducible software errors. If amendments or repair work is carried out improperly by the Purchaser or by third parties, there will be no claims to the defects resulting or the effects thereof. The same will apply to a lack of compliance with our instructions on handling and other instructions and if maintenance is not carried out properly.
8. Claims of the Purchaser to a refund of the expenses incurred for the purpose of remedy, such as costs of transport, travel, labour and materials will be ruled out, when such expenses increase because the item delivered was brought to a destination other than the Purchaser's branch premises, unless said relocation is in accordance with the intended use of the item.
9. Legal claims to recourse against us on the part of the Purchaser will only be given if the Purchaser has entered into no agreement with his customer in excess of those claims to defects regulated by the law.
10. Claims to compensation for damages will be governed by Section 9. Any farther-reaching claims to quality defects or others than those governed in this Section or in Section 9 will be ruled out.

§ 9 Industrial Property Rights and Copyrights, Defects of Title

Unless otherwise agreed, we undertake to only effect delivery free from proprietary rights and third party copyrights (referred to in the following as industrial property rights) in the country of the delivery destination. In the event a third party files justified claims against the Purchaser for a breach of industrial property rights derived from deliveries we effected that are being used as contracted, we will be liable towards the Purchaser for the period of time specified in Section 8.2 as follows:

1. At our discretion and at our own expense, we will either procure a licence for the deliveries in question, alter them so that there is no breach of industrial property rights or we will provide a substitute. Should this not prove possible at appropriate conditions, the Purchaser will be entitled to the rights of cancellation or reduction as laid down by the law. The Purchaser will only be able to call for the reimbursement of fruitless expenditure if we are to blame for wilful intent or gross negligence. Our commitment to provide compensation for damages is governed by Section 10.
2. The above commitments will only be given if the Purchaser has given us immediate, written notification of the claims asserted by the third party, does not recognise any breach of rights and if we retain the right to initiate defence measures and negotiate a settlement. If the Purchaser ceases to use the item delivered in order to reduce damages or for other good cause, the Purchaser undertakes to inform the third party that this discontinuation of use does not embody any acknowledgement of a breach of industrial property rights.
3. Claims of the Purchaser will be ruled out if the Purchaser is responsible for the breach of industrial property rights.
4. Any claims of the Purchaser will also be ruled out if the breach of industrial property

rights was derived from specific specifications of the Purchaser, from an application that we could not foresee or from the item delivered being altered by the Purchaser or used in combination with products that we have not delivered.

5. In the case of breaches of industrial property rights, the provisions of Sections 8.4, 8.5 and 8.9 will apply appropriately to the claims of the Purchaser governed by Section 13.

6. Any farther-reaching claims to defects of title of the Purchaser or claims other than those governed by the present Section 9 against us or our vicarious agents will be ruled out.

§ 10 Overall Liability

1. Claims of the Purchaser to compensation for damages – irrespective of the legal nature of the claim asserted – will be ruled out.
2. The exceptions are:
 - a) Damages due to the violation of major contractual duties (cardinal duties). However, in the case of simple negligence, liability for damages will be restricted to foreseeable, typically occurring damages.
 - b) Damages derived from injury to life and limb if we are responsibility for the breach of duty.
 - c) Damages attributable to wilfully intentional or negligent violations, said breach of duty on the part of our legal representatives or vicarious agents being of equal status to any breaches of duty on our part.
 - d) Claim to damages for impossibility or inability.
3. Any alteration of the onus of proof to the detriment of the Purchaser does not relate to the above provisions.
4. Liability subject to the Product Liability Act remains unaffected hereby.
5. Where liability for compensation is ruled out or restricted in our respect, this will also apply to the personal liability for damages of our employees, our trade representatives and our vicarious agents.

§ 11 Duties to Involvement of the Purchaser

1. The involvement of the Purchaser that has been agreed to explicitly or implicitly in the contract will be subject to no specific remuneration, unless otherwise explicitly agreed.
2. The Purchaser undertakes to inform us in good time of all facts, which indicate that stocks and products we have made available in the light of our notified production capacities cannot be used or not be used in full. Where stock remains, in the case of a premature change to his planning, the Purchaser will take over the remainder and any costs of destruction that might be incurred. This will also apply to products for which we have had to place orders for minimum quantities from our own suppliers, providing we previously advised the customer thereof.
3. The Purchaser guarantees that the products delivered by him for reworking are suitable for the purpose. We do not undertake to check the products delivered by the Purchaser for their quality and aptitude for reworking. In ongoing business relations and whenever an item for reworking has been initially checked, tested and released, the Purchaser undertakes to inform us in writing of each and every product amendment without actually being requested to do so. When items are being reworked, after every change in production conditions on his premises, in particularly when substituting tooling, machinery or introducing new production processes, the Purchaser also undertakes to examine the item to be processed by us for any divergence and alteration and to notify us in writing of any such divergence and alteration.
4. Instructions from our Purchaser, the selection of material or other specifications laid down by the Purchaser do not oblige us to check them for accuracy.
5. The Purchaser will hence check all instructions it issues as well as the quality of the material specified to us or made available to us for compliance with the law and technical regulations.
6. Should the Purchaser default in terms of its duties to provide or to become involved, we will be entitled to the rights stipulated by law.
7. In any case, goods may only be returned subject to the explicit consent of the Deliverer. Their return will be free-house and details of the order number and delivery date will be given as well as the original delivery packaging. The goods will be in their original condition, i.e. in an undamaged state. For the handling of a return, we charge 20% of the value of the goods, at least, however, 50.00 € plus value added tax. In individual circumstances, the Deliverer retains the right to charge the Orderer a higher sum based on evidence.

§ 12 Place of Performance and Jurisdiction/ Other

1. The place of performance and payment will be the registered office of our company in Sontheim/Brenz.
2. Exclusively the laws of the Federal Republic of Germany will govern the present contractual relations. The application of the United Nations Convention dated 11.04.80 on Contracts for the International Sale of Goods (CISG – "Wiener Kaufrecht") is ruled out.
3. For all disputes derived from contractual relations, if the Orderer is a registered businessperson, a legal entity under public law or a separate estate under public law, legal action will be filed with the court of law with jurisdiction for our registered office. We will also be entitled to file legal action at the location of the registered seat of the Orderer.
4. Should any one condition of our General Terms of Sale and Delivery be void for any reason whatsoever, the validity of the remaining provisions will not be affected hereby.
5. We will save your data in accordance with Section 23 BDSG [Federal Data Protection Act].

RÖHM GmbH

D-89565 Sontheim/Brenz

Revised: September 2012

” RÖHM – we’re here to serve you.



We offer real partnership.

We see this reflected in collaborative partnerships both with specialist dealers as well as directly with consumers. We offer sound advice, provide comprehensive support and do our utmost for you, so that you get exactly the right solution for meeting your targets safely and economically. And if there isn't a solution available yet, then we'll design it.





RÖHM GmbH

Heinrich-Röhm-Straße 50 | 89567 Sontheim/Brenz | Germany

Tel 0049 73 25 – 16-0 | Fax 0049 73 25 – 16-510

info@roehm.biz | www.roehm.biz